

National Highways Authority of India
(Ministry of Road Transport & Highways)

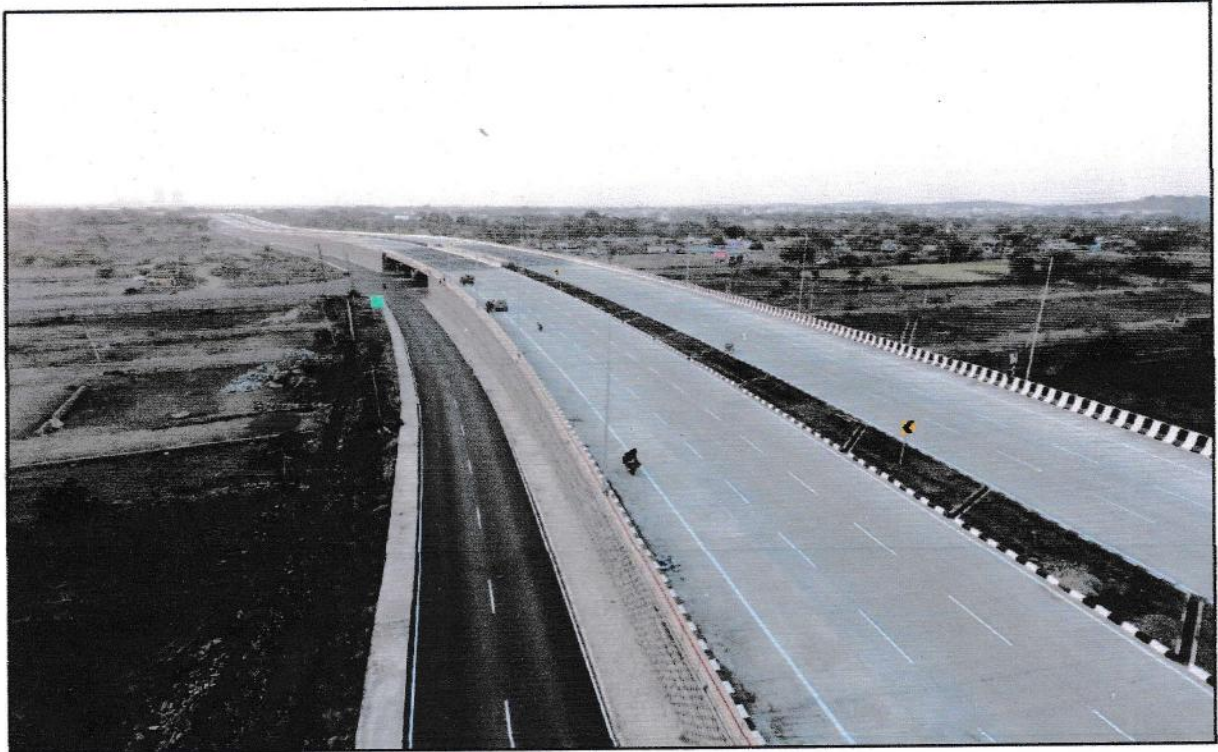

PATEL DARAH-JHALAWAR HIGHWAY PRIVATE LIMITED

CONSTRUCTION OF 4-LANE ROAD ON NH-12 (NEW NH-52) FROM Km. 299.000 TO Km. 346.540 (DESIGN CHAINAGE 9.860 TO 58.740) (DARAH – JHALAWAR – TEENDHAR) IN THE STATE OF RAJASTHAN UNDER NHDP PHASE-III ON HYBRID ANNUITY PROJECT.

INDEPENDENT ENGINEER

LEA ASSOCIATES SOUTH ASIA PVT. LTD

MONTHLY PROGRESS REPORT

For The Month of May - 2022

INDEX

S.No	Description of Item	Page No
1	Executive Summary	4
1.1	Project Synopsis	5-6
1.2	Map of Project	7
1.3	Key Plan of Project	8
2	Project Summary	9
2.1	Project Overview	10
2.1.1	Structures Detail	10
2.1.2	Project Milestones	11
3	Project Progress	12-14
4	Utility Shifting Progress	15-16
5	Tree Cutting Status	17
6	Status of Condition Precedent	18
7	Status of Railway Approval	19
8	Issues of Concern	20-22
9	LAB MPR	23-28
10	Status of Mix Design & Source Approval	29-38
11	Status of Submitted Drawings	39-47
11.1	RE Wall Drawings Status	48-50

11.2	Bearing Drawings Status	51-52
11.3	Plan & Profile and Miscellaneous Drawings	53-56
12	Mobilization of Manpower	57-58
13	Mobilization of Resources	59
14	Site Progress Photographs	60-67
15	S-Curve	68
16	Highway Strip chart	69-72
17	Structures Pictorial	73-111
18	Hindrance Details	112

1. Executive Summary

The old National Highway 12 runs through two big states Rajasthan and Madhya Pradesh. The total length of the old NH- 12 was 897/00 Km. The length of Old NH 12 was 408/700 Km in the state of Rajasthan. Recently MORTH has amended the number and length of the National highways. The old NH 12 in the state of Rajasthan has become the part of the New National highway 52. The New NH 52 starting from its junction with NH-7 near Sangrur in the state of Punjab connecting Narwana, Hisar in the state of Haryana, Fatehpur, Jaipur, Tonk, Kota, Aklera in the state of Rajasthan, Rajgarh, Biora, Dewas, Indore, Sendhwa in the state of Madhya Pradesh, Dhule, Aurangabad, bed, Osmanabad, Solapur in the state of Maharashtra, Bijapur, Hubli and terminating at its junction with NH-66 near Ankola in the state of Karnataka.

The Project stretch Darah-Teendhar is connected to Jaipur at one end and it is connected to Bhopal at the other end. The project highway is very important highway as it connects the Capital of Rajasthan states and National capital of country through Jaipur- Delhi Highway.

The project highway is very important highway as it connects to two state Rajasthan and Madhya Pradesh. The Darah-Jhalawar-Teendhar section of National Highway has moderate traffic density. In addition to this there are few sections where alignment needs geometric improvements to maintain riding quality of highway and safe movement of vehicles. Apart from this the present alignment of NH is passing through various congested towns and villages. All of the above factors are demanding the existing 2-lane highway to be developed as 4-lane divided carriageway with bypass provisions in congested towns/ villages.

The Project Highway traverses through two districts viz. Kota and Jhalawar in Rajasthan State. The project study corridor starts at the end of ROB approach near to Darah at km 289+500 and passes through five major towns Darah, Sarvada, Dabadeh, Suket and Jhalawar, and it ends at Teendhar, Existing km 346.540 Km. Existing road width is 2 lane standard. The Existing ROW varies from 15 m to 30 m. The entire project length is under the administrative control of PIU Kota.



1.1 Project Synopsis

National Highways Authority of India plans to undertake the Construction of 4-lane Road on NH-12 (New NH-52) from Km 299.000 to 346.540 (Design Chainage From 9.860 to 58.740) (Darah-Jhalawar-Teendhar section) in the State of Rajasthan under NHDP Phase-III on Hybrid Annuity Mode (Length 48.880 Km.) – Package II.

The National Highways Authority of India (NHAI) is undertaking the up-gradation of NH-12 from Existing two lane road to four lane divided carriageway in state of Rajasthan.

The project involves up gradation of 48.88 Km from two-lane to the four-lane divided carriageway. It includes the construction of bridges, intersections, service roads, culverts and related infrastructure, and the installation of signaling systems and signboards. The project will be developed under National Highways Development Project (NHDP) Phase-III on Hybrid Annuity Mode.

Existing and Proposed alignment

SR. NO.	Existing Chainage (Km)		Length	Design Chainage (Km)		Design Length (Km)	Name of Revenue Village
	To	From		To	From		
1	299.000	299.340	0.340	9.860	10.200	0.340	KAMALPURA
2	299.340	299.740	0.400	10.200	10.600	0.400	KAMALPURA
3	299.740	300.140	0.400	10.600	11.000	0.400	KAMALPURA
4	300.140	300.440	0.300	11.000	11.300	0.300	KAMALPURA
5	300.440	300.778	0.338	11.300	11.638	0.338	KOOKARA KHURD
6	300.778	301.255	0.477	11.638	12.115	0.477	MANPURA
7	Dabadeh&Sahrawada Bypass			12.115	12.300	0.185	MANPURA
8				12.300	13.028	0.728	ZALIMPURA
9				13.028	14.200	1.172	SAHRAWADA
10				14.200	15.661	1.461	TELYA KHERI
11				15.661	17.242	1.581	ASKALI
12				17.242	19.273	2.031	HIRIYA KHERI
13				19.273	19.788	0.515	KHEEMACH
14	308.203	308.515	0.312	19.788	20.100	0.312	KHEEMACH
15	308.515	308.715	0.200	20.100	20.300	0.200	KHEEMACH
16	308.715	308.915	0.200	20.300	20.500	0.200	ATRALIYA
17	308.915	309.079	0.164	20.500	20.664	0.164	ATRALIYA
18	Atraliya Realignment			20.664	21.682	1.018	ATRALIYA
19	310.007	310.125		21.682	21.800	0.118	ATRALIYA
20	310.125	310.325		21.800	22.000	0.200	ATRALIYA
21	310.325	310.444		22.000	22.119	0.119	GORDHANPURA
22	Atraliya Realignment			22.119	22.464	0.345	GORDHANPURA & PAMA KHERI
23	310.789	311.125		22.464	22.800	0.336	PAMA KHERI

Amish

SR. NO.	Existing Chainage (Km)		Length	Design Chainage (Km)		Design Length (Km)	Name of Revenue Village
24	311.125	311.494		22.800	23.169	0.369	PAMA KHERI
25	311.494	311.625		23.169	23.300	0.131	PAMA KHERI
26	311.625	311.776		23.300	23.451	0.151	PAMA KHERI
27	311.776	312.025		23.451	23.700	0.249	PAMA KHERI
28	312.025	312.725		23.700	24.400	0.700	DEENGASI
29	312.725	312.925		24.400	24.600	0.200	DEENGASI
30	312.925	313.025		24.600	24.700	0.100	DEENGASI
31	313.025	313.125		24.700	24.800	0.100	DEENGASI
32	313.125	313.370		24.800	25.045	0.245	DEENGASI
33	313.370	313.535		25.045	25.210	0.165	DEENGASI
34				25.210	25.254	0.044	DEENGASI
35				25.254	26.124	0.870	UMMEDPURA
36				26.124	27.000	0.876	RAMPURIYA
37				27.000	27.358	0.358	SUKET
38				27.358	27.854	0.496	BEER MANDI
39				27.854	28.000	0.146	SUKET
40				28.000	29.571	1.571	ARANYA KHURD
41				29.571	31.212	1.641	SURERA
42				31.212	33.617	2.405	BANSYA HERI
43				33.617	35.565	1.948	ARANYA KALAN
44	Suket,			35.565	36.100	0.535	KALMANDI
45	Jhalawar&Jhalrapatan Bypass			36.100	38.000	1.900	HARISH PURA
46				38.000	38.537	0.537	RALAYTI
47				38.537	40.343	1.806	RALAYTA
48				40.343	41.784	1.441	JHALRAPATAN
49				41.784	44.224	2.440	MADHOPUR
50				44.224	49.800	5.576	HARIPURA
51				49.800	51.434	1.634	HARIPURA,
52				51.434	52.516	1.082	BANJARI &
53				52.516	54.200	1.684	BHANWARSA
54				54.200	54.565	0.365	BHANWARSA
55	342.895	343.673		54.565	55.343	0.778	BHANWARSA
56	343.673	347.127		55.343	58.740	3.397	BHANWARSA & ROOPAREL

Amish

1.2 Project Map

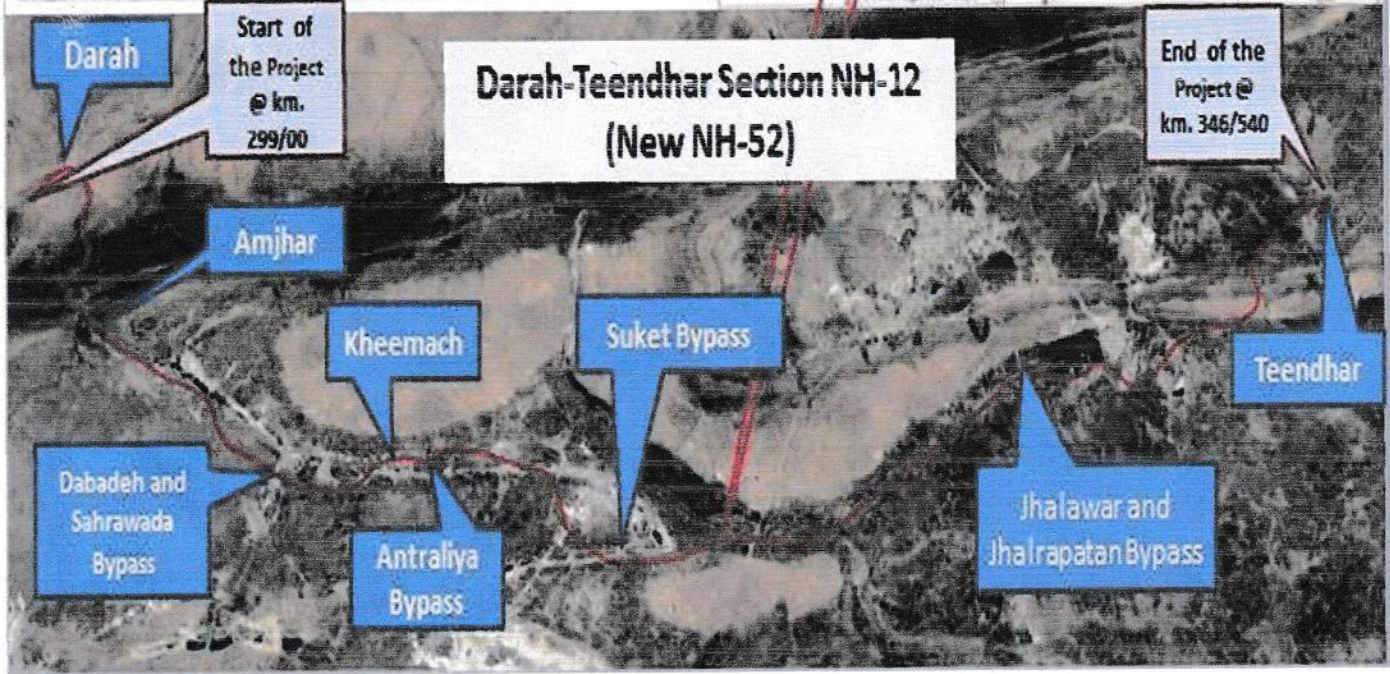
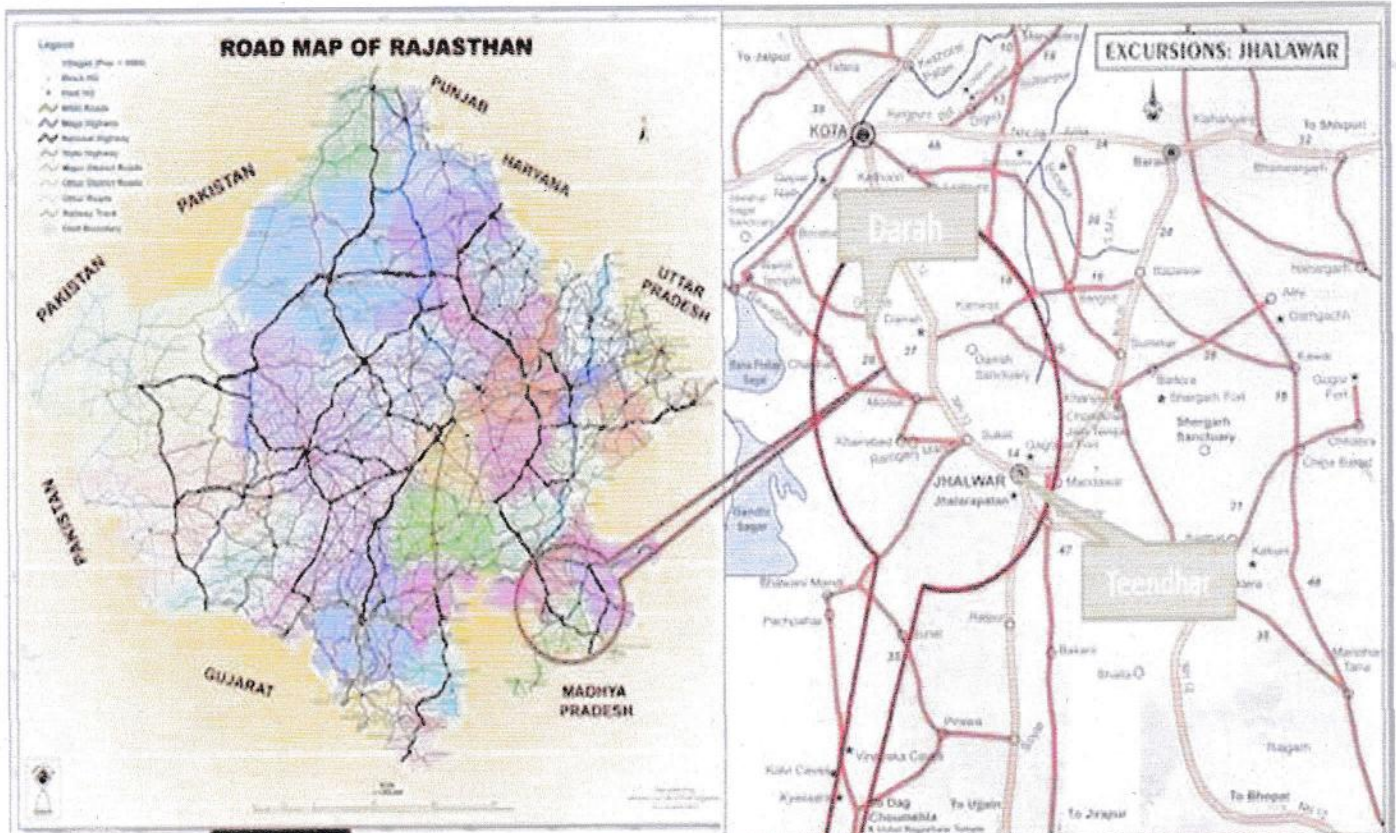

Amista

KEY PLAN OF THE PROJECT

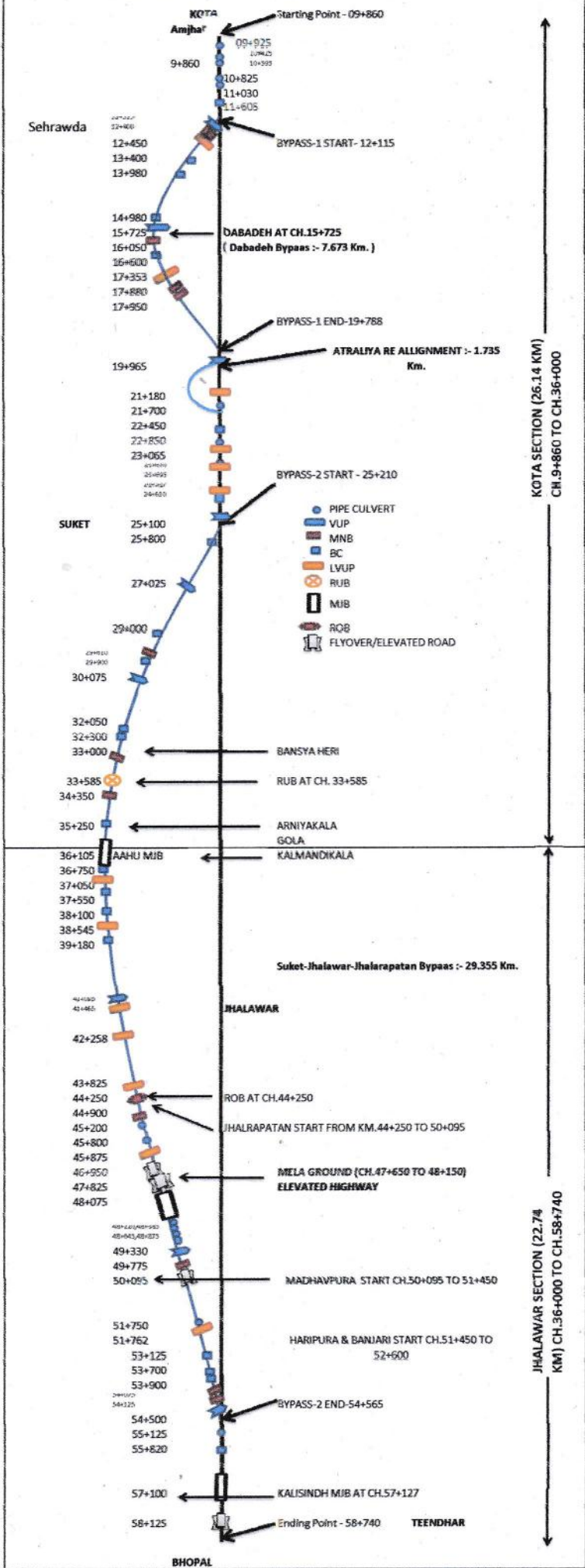

Amish

2. PROJECT SUMMARY

Project	Construction of 4-lane Road on NH-12 New NH-52 from Km 299.000 to 346.540 Design Chainage From 9.860 to 58.740 Darah-Jhalawar-Teendhar Section in the State of Rajasthan under NHDP Phase-III Length 48.880 km Package II on Hybrid Annuity Mode.
Owner/Client	National Highways Authority of India
Concessionaire	Patel Darah - Jhalawar Highway Pvt. Ltd.
Independent Engineer	LEA ASSOCIATE SOUTH ASIA PVT. LTD
Project Length (In Km)	48.88 Km
Total Project Cost as per CA	1123.63 Cr.
Concession Period	15 Years
Construction Period	910 Days from the Appointed Date.
Contractual Completion Date	19 th November 2020.
Extended Completion Date	31.05.2022 (As per Settlement Agreement Dated 17.11.2021)
Date of Signing of Concession Agreement	16 th November 2017
Appointed Date	24 th May 2018 (Letter ref. No. NHAI /19030/Dara-Teen/Raj/2016/1/120723 dated 09 th July 2018.

Amish

2.1 Project Overview

2.1.1 Structures

S. No.	Feature	Description
1	Major Bridge	02 Nos. – (13 x 25mtr) & (13 x 31.6mtr_3-Lane)
2	Elevated Flyover cum MJB	01 Nos. – (20 x 25mtr)
3	Flyovers/ Interchange	03 Nos. (1 Nos. – 4x25mtr.) (2 Nos. – 3 x 24mtr.)
4	ROB/ RUB	1/1 = 2 No.
5	Minor bridges	As per CA -11 Nos. (01 No. deleted as per site condition)
6	Vehicular underpass	09 Nos. – (1x24mtr)
7	Light Vehicular Underpasses	13 Nos.
8	Culverts (HP/BC/PUP) as per CA & Additional	37 Nos. (16 Nos. Pipe & 21 Nos. Box) and Additional (31 Nos Pipe, 2 Nos Box and 04 Nos PUP) Total- 47 Nos Pipe, 23 Nos Box Culvert and 04 Nos PUP
9	RE Wall	14.454 Km
10	Toll Plaza	1 No (16 Lanes)
11	Truck Lay Bys	1 (Both side)
12	Bus Shelter	10 Nos. (Both side)
13	Rest Area	1 No.

Handwritten signature

2.1.2 Project Milestones

Project Milestone	Condition	Time Line	Date	Financial Progress
I	Commenced construction of Project and achieved 20% of Physical Progress	290 th Day from Appointed date	10 th March 2019	224.73 Cr.
II	Commenced construction of Project and achieved 35% of Physical Progress	430 th Day from Appointed date	28 th July 2019	393.27 Cr.
III	Commenced construction of all Project Facilities and achieved 75% of Physical Progress	690 th Day from Appointed date	13 th April 2020	842.72 Cr.
IV	Completion Of the Project	910 th Day from Appointed date	19 th Nov 2020 (extended up to 31.05.2022)	1123.63 Cr.

Payment Milestones

Project Milestone	Condition	Status
I	Commenced construction of Project and achieved 10% of Physical Progress	Achieved on 20 th Dec 2018
II	Commenced construction of Project and achieved 30% of Physical Progress	Achieved on 31 st August 2019
III	Commenced construction of all Project Facilities and achieved 50% of Physical Progress	Achieved on 21 st August 2020
IV	Commenced construction of all Project Facilities and achieved 75% of Physical Progress	Achieved on 31 st May 2021
V	Commenced construction of all Project Facilities and achieved 90% of Physical Progress	Achieved on 31 st January 2022

Amistors

3. Progress Status

Progress Status as per submitted Program									
Sr. no.	Item	Unit	Scope of work as per schedule -B	Planned up to May-2022	Progress Achieved up to April-2022	This Month Progress	Cumulative in progress & Completed up to May -2022	Balance	Remarks
Highway Progress (Km.)									
1	C & G	Km	45.819	45.819	45.819	0.000	45.819	Complete	
2	Embankment Top	Km	45.819	45.819	45.819	0.000	45.819	Complete	
3	Subgrade	Km	45.819	45.819	45.819	0.000	45.819	Complete	
4	G.S.B	Km	45.819	45.819	45.620	0.000	45.702	0.117	
5	D.L.C	Km	45.819	45.819	45.320	0.000	45.692	0.127	
6	P.Q.C	Km	45.819	45.819	44.600	0.275	45.075	0.744	
<ul style="list-style-type: none"> • GSB & DLC work balance only at one side (i.e., RHS) approaches of RUB at Km. 33+585. • PQC work balance only at Km. 27+025 LHS (approaches of RE wall), 33+585 RHS (RUB) & 44+158 RHS (re all approaches). <p>Further, above balance work has been taken in punch list & will be completed well before the time schedule of punch list.</p>									
Structure Progress: (No.s)									
1	HPC	No	16+31=47	47	47		47	completed	
2	BC	No	21+2=23	23	23		23	completed	
3	PUP Slab	No	8	8	8		8	completed	
4	MNB Slab	No	22	20	20		20	completed	
5	MJB Slab	No	39	39	39		39	completed	
6	VUP Slab	No	18	18	18		18	completed	
7	LVUP Slab	No	26	26	26		26	completed	
8	Elevated Slab	No	40	40	40		40	completed	
9	ROB Slab	No	6	6	6		6	completed	
10	RUB Slab	No	10	8	9	1	10	1 No. in-progress	
11	Flyover Slab	No	20	20	20		20	completed	

1. Physical Progress Planned up to May 2022:- **100 %**
(As per Revised program Submitted on 14.02.2022)
2. Physical Progress achieved up to May -2022:- **98.61 %**
3. Physical progress achieved in Month of May - 2022:- **05.69 %**

Amish

Summary of Progress (May -2022)

Highway Progress:

Sr. No.	Item	Unit	Scope of work	Completed / Work in progress	Balance work
1	C & G	Km	45.819	45.819	0.000
2	Embankment Top	Km	45.819	45.819	0.000
3	Sub- Grade	Km	45.819	45.819	0.000
4	GSB	Km	45.819	45.702	0.117
5	DLC (MC)	Km	45.819	45.692	0.127
6	PQC (MC)	Km	45.819	45.075	0.744
7	Embankment(SR)	Km	28.380	28.380	0.000
8	Sub Grade(SR)	Km	28.380	28.380	0.000
9	GSB(SR)	Km	28.380	28.380	0.000
10	WMM (SR)	Km	28.380	28.380	0.000
11	DBM (SR)	Km	28.380	28.380	0.000
12	BC (SR)	Km	28.380	25.794	2.586

Note: Above mentioned balance work has been taken in punch list. The works for the same are in progress at site & will be completed well before the time schedule of punch list.

Amisha

Structure Progress Status:-

Sl. No.	Structure Details:-	Unit	Scope	Completed	Work in progress	Balance	Remarks
1	Major Bridge	Nos.	2	2	0	0	completed
2	Elevated Road	Nos	1	1	0	0	completed
3	Minor Bridge	Nos	11	10	0	0	completed (1 No. deleted)
4	Box Culvert	Nos	23	23	0	0	Completed (2 Nos. Additional)
5	Pipe Culvert	Nos	47	47	0	0	Completed (31 Nos. Additional)
7	PUP/CUP	Nos	04	04	0	0	Completed (04 Nos. Additional)
8	Vehicular Underpass	Nos	9	9	0	0	completed
9	Light Vehicular Underpass	Nos	13	13	0	0	completed
10	Flyover	Nos	3	3	0	0	completed
11	ROB	Nos	1	1	0	0	completed
12	RUB	Nos	1	0	1	0	LHS - completed RHS - WIP
13	Drain	Km	28.38	28.38	0.88	0	

1. Physical progress Achieved up to May 2022- 98.61 %

2. Financial Progress Achieved up to May 2022- 98.64 % (1108.30 Crs)

(Financial S- Curve attached at the end)



3. Utility Shifting Progress

1. Permission for cutting of trees on Government land and forestland received. Cutting of trees is completed at site. Ref. no 1594 dated 03 / 05 / 2018 (Jhalawar) &1837-44 dated 22/05/2018(Kota).
2. Electrical Utilities estimate approved in both district Kota &Jhalawar vide letter 41010 & 41011 1/2016- Kota / US – Electric- Kota and Jhalawar / Package-2/7077 dated 24th August 2018. Works for shifting of electrical utilities are completed.
3. Water Pipelines Estimate is approved vide letter no. _41024 / 1 / 2016- Kota/ US - PHED- Kota / Pkg-ii/ 6996 dated 16-08 2018 and 41025 /_1 / 2016- Kota / US /6997 dated 16-08-2018 Shifting works are completed.
4. Estimate of HT Lines is approved. Material received at site for execution. Survey done with department for finalizing locations of new tower. Foundation works has been completed. And Tower erection works has been completed at some locations & works are in progress at balance location. Further detailed status are provided hereunder:

Details of numbers and length are as below: -

<u>Utility Shifting</u>							
Sr. No.	Particulars	Total	Progress till last month	Current month	Cumulative Progress till May-22	Balance to be completed	Remarks
1	Electric Poles						
	Kota Section	600	600	-	600	0	
	Jhalawar Section	141	141	-	141	0	
	Total	741	741	-	741	0	completed
2	Structures (Nos.)						
	Kota Section	403	403	-	403	0	
	Jhalawar Section	159	159	-	159	0	
	Total	562	562	-	562	0	completed



Utility Shifting

Sr. No.	Particulars	Total	Progress till last month	Current month	Cumulative Progress till May-22	Balance to be completed	Remarks
3	Religious Strs (Nos.)						
	Kota Section	13	11	1	12	1	Constructions in progress at Ch. 11+300 LHS.
	Jhalawar Section	2	2	-	2	0	
	Total	15	13	-	13	2	
4	Water Utilities (km)						
	Kota Section	9.875	9.875	-	9.875	0	
	Jhalawar Section	11.125	11.125	-	11.125	0	
	Total	21	21.00	-	21.00	0	completed
5	High Tension Line						
Sr. No.	Chainage No.	Foundation		Tower Erection		String	
		LHS	RHS	LHS	RHS	LHS	RHS
1	23+100	Completed	Completed	Completed	Completed	Completed	Completed
2	27+085	Completed	Completed	Completed	Completed	Completed	Completed
3	30+800	Completed	Completed	Completed	Completed	Completed	Completed
4	41+875	Completed	Completed	In-progress	In-progress	In-progress	In-progress
5	42+075	Completed	Completed	In-progress	In-progress	In-progress	In-progress
6	57+075	Completed	Completed	Completed	Completed	Completed	Completed
7	33+710	Profile & Estimate approved. Competent Authority of NHAI has accorded Sanction/Approval vide letter No. 54186 dated 09.05.2022. Accordingly PIU-Kota, NHAI deposited supervision charges in account of RRVPNL.					
8	43+000	Profile & Estimate approved. Competent Authority of NHAI has accorded Sanction/Approval vide letter No. 54186 dated 09.05.2022. Accordingly PIU-Kota, NHAI deposited supervision charges in account of RRVPNL.					

5 Tree Cutting Status:-

Status of Tree Cutting:

Sr. No.	District	Category		Total Nos.	Status of Cutting permission	Cumulative No. of Cutting upto this month	Balance	Approval Letter No.	Remark
1	Kota	Govt Trees	All	465	Yes	439	26	Revenue-III/2018/1837-44 dated 22.05.2018	Balance only in kukdakhurd from Km. 11+200 to 11+690 LHS.
		Pvt. Trees	Fruit Bearing	2882	Not required	2882	0	No.41002/2016 - kota/LA/Ramganjmandi/nkg-2/6243 dated 17.04.2018	Completed
			Non fruit Bearing	1560	Not required	1560	0		
2	Jhalawar	Govt Trees	All	972	Yes	972	0	Revenue/18/1594 dated 03.05.2018 & 1861 dated 25.05.2018	completed
		Pvt. Trees	Fruit Bearing	1836	Not required	1836	0	No.41003/2016 - kota/LA/Jhalawar/pkg-2/6242 dated 17.04.2018	completed
			Non fruit Bearing	702	Not required	702	0		
		Forest		104	Yes	104	0	F-14()2017/Jhalawar Road/FCA/1998 dated 19.04.2018	completed
Total Trees				8521		8495	26		99.69%

Note:-

- Total No. of trees increased from 7727 to 8521 Nos. because of (a) 429 trees along existing alignment added in Jhalawar District (b) 365 Nos (85 fruits+ 280 nonfruits) trees added in Kota District

6. Status of Conditions precedent

a	Provided Performance Security to the Authority	Released on 26.08.2019
b	Executed and procured execution of Escrow Agreement	Submitted. Vide this office letter No. PDJHPL / NHAI / FC / 039 .2018 Dt. 21-05-2018.
c	Executed and procured execution of Substitution Agreement	Submitted. Vide this office letter No. PDJHPL / NHAI / FC / 039 .2018 Dt. 21-05-2018.
d	Procure all Applicable Permits as per Schedule -E	Obtained
e	Executed Financing Agreements and delivered 3 copies duly attested by Director of the Concessionaire	Submitted. Vide this office letter No. PDJHPL / NHAI / FC / 039 .2018 Dt. 21-05-2018
f	Delivered to Authority 3 true copies of Financial Package and Financial Model duly attested by Director of the Concessionaire	Submitted. Vide this office letter No. PDJHPL / NHAI / FC / 039 .2018 Dt. 21-05-2018.
g	Delivered to Authority from Selected Bidder its respective confirmation in original of the correctness of their representations and warranties set forth in Sub Clause (k), (l) and (m) of Clause 7.1 of CA	Submitted
h	Environment Clearance	Done
i	Forest Land Clearance	Stage -II Clearance obtained
j	Wild Life Clearance	NA



7. Status of Railway Approvals

Proposal Description	Status	Length Impacted	Current Stage	Issues/ Comments
Rail ROB (Ch 44+158)	GAD of ROB Approved	-	Detailed design and drawing Approved by Railways.	<p><u>Completed</u></p> <p>Steel Girder Launching & slab casting on Railway span (P1-P2) is Completed. Girder launching on Non-railway span P2-A2 LHS & RHS completed.</p> <p>Railway Portion P1-P2 Slab completed, Non-railway span P2-A2 LHS & RHS slab completed.</p>
RUB (Ch.33+585)	GAD of RUB Approved	-	Detailed design and drawing Approved by Railways. Work permission received on date 02.12.2019	<p><u>LHS - Completed</u> <u>RHS - in progress</u></p> <p>Soil Nailing works in railway embankment portion completed and extension of thrust bed to the required length has been completed. Accordingly leading Box Works with cutting edge are completed. Assemble of RH Girder & Fixing of Rails over the girder are completed. Further Box pushing work is Completed in LHS (50.00 Meter).</p> <p>Further, RH Girder has been removed from LHS of RUB & launched on RHS of RUB in presence of representatives of Railway Authority, NHAI, Independent Engineer & concessionaire. Approximately 22 Meter Box pushing work completed on RHS.</p>



8. ISSUES OF CONCERN: -

1. EHV Lines :

- 1.1) Approval of estimates for 06 Nos. EHV lines shifting/raising accorded by NHAI / Concerned Authorities.

Further Profile & Estimates of balance 02 Nos. EHV lines are approved by Concerned Authorities vide letter No. 1411 dated 29.10.2021 & 1433 dated 01.11.2021 and Sanction / Approval as per Authority awaited.

Now, Profile & Estimate approved. Competent Authority of NHAI has accorded Sanction/Approval vide their letter No. 54186 dated 09.05.2022. Accordingly PIU-Kota, NHAI deposited supervision charges in account of RRVPNL & informed the same to RRVPNL Authority vide letter No. 5529 dated 30.05.2022.

- 1.2) Status of 06 Nos. EHV lines are provided below:

- Foundation of 06 Nos. EHV lines are completed at site.
- Raising / shifting of 04 Nos. EHV lines at Km. 23+150, 27+085, 30+078 & Km. 57+075 completed at site.
- Further works of raising/shifting of 02 Nos. EHV lines at Km. Km. 41+875 & 42+075 are in progress at site.

2. The Works of Major Bridge (Ahu river bridge) at A-1 side i.e A-1, P-1, P-2, P-3 in the village boundary of Gola are affected and works are not progressed because of land Acquisition Issues from 20.10.2020 to 07.02.2021. The issue has been discussed with the land owner by concessionaire in the interest of the project and convinced him to give his consent to start the work by paying compensation from concessionaire on 01st February 2021. Issue resolved and work commenced from 07th feb 2021.

3. Extension of Time:

- Independent Engineer has recommended the EOT to Authority vide letter no. 1264 dated 08-02-2021 the revision of date of completion 07-09-2021.
- Project Director, NHAI, PIU has recommended Extension of Time (EOT) up to 26.08.2021 and communicated to Regional officer, RO, Jaipur (Rajasthan) for further process & approval.
- RO has sent communication for certain clarification & justification on EOT issue vide letter No. 2856 dated 24.03.2021.
- Concessionaire has submitted all documents with justification to Independent Engineer along with work program.
- Independent Engineer has approved the work plan (with Extension of Time (EOT) up to 26.08.2021) subject to approval of EOT from competent Authority vide letter No. 1364 dated 08.04.2021.

- Further PD, PIU, NHAI, Kota send his recommendation to RO office for further process vide letter No. 3048 dated 27.04.2021.
- RO has sent his recommendation to HO, NHAI, New Delhi for further approval vide letter No. 0234 dated 04.05.2021.
- **Extended date post COVID 180 days approved, further EOT of 101 days under review at HO, NHAI, New Delhi).**
- Further to the above, concessionaire intimated the impact of 2nd wave of Covid-19 to Independent Engineer / Authority vide various letter No. 009 Dt. 23.03.2021, 011 Dt. 07.04.2021 & 013 Dt. 23.04.2021.
- Meeting at HQ, NHAI had been conveyed on 09.07.2021 and discussions made regarding EOT issues.
- Communication sent to NHAI, HQ for our willingness/consent for the process of resolution / conclusion through the mechanism of Conciliation Committee of Independent Experts for our pending matter of Extension of Time vide letter No. 042 dated 16.07.2021.
- As per the Meeting of CCIE held on 26th Oct, 2021 all modalities for settlement agreement are concluded.
- **Accordingly settlement Agreement has been executed between NHAI & concessionaire on dated 17.11.2021.**
- **As per the Settlement Agreement,**
 - **Provisional certificate (PCOD) to be issued by Authority to concessionaire on completion of 42.88 Km. length of highway in all respects.**
 - **Concessionaire to complete the total 48.88 Km. length of the project Highway except one side of RUB (i.e, RHS of RUB) by 28.02.2022.**
 - **The complete scope of work including remaining one side of RUB (RHS) will be completed by 31.05.2022 and accordingly Extension of Time will be granted by the Authority to concessionaire up to 31.05.2022.**

3B. EOT Post supplementary:

- Force majeure event has been occurred at site due to heavy rainfall in working season (beyond monsoon season) and outbreak of 3rd wave of Covid-19 as well as omicron variant which are beyond the control of concessionaire. The concessionaire has submitted information along with necessary documentary supports of the same vide letter No. 2976 dated 11.01.2022, 2995 dated 25.01.2022, 3022 dated 14.02.2022.
- Further, Independent Engineer vide their letter No. 1794 dated 17.02.2022 & 1800 dated 22.02.2022 instructed to concessionaire that put more resources to expedite the work progress for timely completion of the project & if any delay in commencement of tolling will attract clause 12.3.2 of CA. In reply of same, concessionaire submitted detailed circumstance faced by site & reasons/justification which are beyond the control of concessionaire vide letter No. 003 dated 02.03.2022, 3099 dated 12.04.2022 and 3103 dated 15.04.2022.

Amish

- In this context, Independent Engineer informed that concessionaire's proposal is not supported with any documents & therefore in absence of supporting documents it is not possible to evaluate concessionaire's claim. In this regard it is for Independent Engineer information that concessionaire had already submitted proposal along with supportive documentary evidence & concessionaire will submit the same with more supportive documents substantiate the claim shortly.

4. Certificate of provisional completion:

(Upon completion of 42.88 Km length of project Highway)

- All the necessary tests as per Schedule- I of Concession Agreement for the project Highway has been completed at site. Concessionaire has submitted Test results as per Schedule- I of Concession Agreement to IE/NHAI vide letter No. 3122 dated 27.04.2022.
- As per condition of Settlement Agreement, Concessionaire communicated Independent Engineer regarding request for issuance of provisional completion of project for completion of 42.88 Km length of project highway.
- Accordingly after receipt of communication from concessionaire, Independent Engineer sent the case for approval to Authority by their letter dated 17.03.2022. Further, NHAI provide communication to IE/Concessionaire related to requirements of documents / information in this matter, concessionaire has submitted all the desired details to NHAI/IE vide various communications.
- After the approval received from Authority vide their letter No. 5317 dated 28.04.2022, Independent Engineer has issued the **certificate of provisional completion** for completion of 42.88 Km length of stretch of project Highway as on 31.01.2022 as per clause 4.1 and 4.4 of settlement agreement.

5. Certificate of provisional completion:

(Upon completion of 48.88 Km length (i.e., PCOD) of project Highway along with punch list & start the Beermandi Toll Plaza)

- As per the condition of concession agreement dated 17.11.2018 & settlement agreement dated 26.11.2021, concessionaire inform Independent Engineer to work of 48.88 Km project Highway along with some balance work (taken in punch list) has been completed at site and requested to recommend NHAI to commence commercial operation on the project highway & operate beermandi toll plaza so that revenue can be collected from road users. The concessionaire has done letter correspondence in this regard vide letter No. 3114 dated 18.04.2022, 3125 dated 30.04.2022, 3154 dated 21.05.2022 and 3168 dated 01.06.2022.
- In view of early start of commercial operation & not lose revenue on account of tolling, Independent Engineer recommended proposal to NHAI for their approval of Provisional Completion Certificate (PCC) upon completion of the 48.88 Km. length & declaration of starting commercial operation on the project highway w.e.f. 07.06.2022.

Amish

6. Change of Scope (COS):

COS-1:

- Competent Authority approved Financial Proposal of COS-1 vide letter No. 3435 dated 29th June 2021 amounting to Rs. 17.01 Crs.
- Concessionaire submitted IPC-01 amounting to **Rs. 11.33 Crs.** for works executed under Change of Scope-1 vide letter No. 2886 dated 13th Oct. 2021. Independent Engineer recommended the same to Authority vide letter No. 1650 dated 25.10.2021 for further process of payment. Accordingly NHAi has made the payment to concessionaire.
- Concessionaire submitted IPC-02 amounting to **Rs. 59,68,089 /-** (after considering negative COS amount of Rs. 2,74,77,330/-) for works executed under Change of Scope-1 to NHAi/IE vide letter No. 3142 dated 14.05.2022. Independent Engineer has checked the same & recommend IPC -2 an amount of Rs. 49,97422/- to PIU-Kota for payment vide their letter No. 1901 dated 21.05.2022. Further, PIU-Kota vide letter No. 5526 dated 30.05.2022 advised Independent Engineer to re-examine the IPC-02 of COS-01 w.r.t quantities approved in financial proposal by competent Authority.

COS-2:

As per the discussion at site during site visit of CGM (T)-Raj, NHAi, HQ, New Delhi, Concessionaire has submitted the Change of Scope (COS No. 02) vide letter No. 2785 dated 27.08.2021. The Independent Engineer recommended proposal of COS-2 to NHAi vide letter No. 1651 dated 26.10.2021 for In-principle Approval of Competent Authority.

Further we received communication from RO-Jaipur through PIU-Kota vide mail on dated 16.03.2022 related to clarification on proposal of Change of Scope (COS- 02). We have submitted point wise compliance of the same through mail on dated 22.03.2022 for In-principle Approval of Competent Authority. The In-principle approval from Competent Authority is still awaited.

7. The details of hindrances is attached as **Annexure-I**.

Amish

Lab Test Conducted Report for the month of May - 2022

Sr. No.	Name of Test	Number of Tests Conducted									Remarks
		Up To Previous Month			This Month			Total up to Date			
		Passed	Failed	Total No. of Test	Passed	Failed	Total No. of Test	Passed	Failed	Cum. No. of Test	
OGI & Cutting soil											
1	Free Swell Index	329	0	329	0	0	0	329	0	329	
2	Grain Size Analysis	329	0	329	0	0	0	329	0	329	
3	Plasticity Index	329	0	329	0	0	0	329	0	329	
4	Max. Dry Density	329	0	329	0	0	0	329	0	329	
5	CBR	11	0	11	0	0	0	11	0	11	
6	Density of Comp.Layer	6921	143	7064	0	0	0	6921	143	7064	
7	Moisture Cont.	0	0	0	0	0	0	0	0	0	
Borrow Area (Embankment & Subgrade)											
1	Free Swell Index	2960	130	3090	0	0	0	2960	130	3090	
2	Grain Size Analysis	2980	130	3110	0	0	0	2980	130	3110	
3	Plasticity Index	2992	122	3114	0	0	0	2992	122	3114	
4	Max. Dry Density	3029	122	3151	0	0	0	3029	122	3151	
5	CBR	685	32	717	0	0	0	685	32	717	
Earthwork Field test											
1	Density of Comp.Layer (Emb.)	204299	882	205181	10	0	10	204309	882	205191	
2	Density of Comp.Layer (Sub grade & Earthen shoulder)	24287	181	24468	10	0	10	24297	181	24478	
GSB											
1	Sieve Analysis	1213	0	1213	1	0	1	1214	0	1214	
2	Plasticity Index	1210	0	1210	1	0	1	1211	0	1211	
3	Max. Dry Density	4	0	4	0	0	0	4	0	4	
4	CBR	2	0	2	0	0	0	2	0	2	
5	Water Absorption	2	0	2	0	0	0	2	0	2	
6	AIV	3	0	3	0	0	0	3	0	3	
7	Density of Comp.Layer	3623	35	3658	3	0	3	3626	35	3661	

A. S. Srinivas

WMM										
1	Sieve Analysis	449	0	449	1	0	1	450	0	450
2	Plasticity Index	449	0	449	1	0	1	450	0	450
3	Aggregate Impact Value	364	0	364	1	0	1	365	0	365
4	Combined F.I & E.I.	377	0	377	1	0	1	378	0	378
5	Max. Dry Density	30	0	30	0	0	0	30	0	30
6	Density of Comp.Layer	1968	0	1968	3	0	3	1971	0	1971
7	Water Absorption	0	0	0	0	0	0	0	0	0
8	Soundness Test	0	0	0	0	0	0	0	0	0
DBM										
1	Aggregate Impact Value	169	0	169	0	0	0	169	0	169
2	Flakiness & Elongation	160	0	160	0	0	0	160	0	160
3	Mix Grading	182	0	182	0	0	0	182	0	182
4	Individual Grading	18	0	18	0	0	0	18	0	18
5	Stability of Mix	661	0	661	0	0	0	661	0	661
6	Binder Content & Grading Mix	235	0	235	0	0	0	235	0	235
7	Density of Compacted layer	539	0	539	0	0	0	539	0	539
8	Gmm Test	218	0	218	0	0	0	218	0	218
BC										
1	Aggregate Impact Value	117	0	117	2	0	2	119	0	119
2	Flakiness & Elongation	117	0	117	2	0	2	119	0	119
3	Mix Grading	119	0	119	4	0	4	123	0	123
4	Individual Grading	0	0	0	0	0	0	0	0	0
5	Stability of Mix	709	0	709	4	0	4	713	0	713
6	Binder Content & Grading Mix	135	0	135	4	0	4	139	0	139
7	Density of Compacted layer	347	0	347	26	0	26	373	0	373
8	Gmm Test	133	0	133	4	0	4	137	0	137
Bitumen										
1	Softening Point	152	0	152	17	0	17	169	0	169
2	Ductility	0	0	0	0	0	0	0	0	0
3	Penetration	152	0	152	17	0	17	169	0	169
4	Viscosity	156	0	156	17	0	17	173	0	173

Amstos

Prime Coat

1	Quality Of Binder (Viscosity)	8	0	8	0	0	0	8	0	8
2	Rate of Spray of Binder	688	0	688	0	0	0	688	0	688

Tack Coat

1	Quality Of Binder	10	0	10	0	0	0	10	0	10
2	Rate of Spray of Binder	1157	0	1157	10	0	10	1167	0	1167

PHYSICAL PROPERTIES OF AGGREGATE FOR CONCRETE

1	Sieve Analysis of CA	2421	0	2421	30	0	30	2451	0	2451
2	Sieve Analysis of FA	2338	0	2338	30	0	30	2368	0	2368
3	Sieve Analysis of DLC	498	0	498	1	0	1	499	0	499
4	Sieve Analysis of PQC	733	0	733	5	0	5	738	0	738
5	Aggregate Impact Value	3228	0	3228	36	0	36	3264	0	3264
6	Flakiness Index	3228	0	3228	36	0	36	3264	0	3264
7	Silt Content	309	0	309	0	0	0	309	0	309
8	Specific Gravity & WA	17	0	17	0	0	0	17	0	17

Concrete Mix Design (cube sets)

1	M15	7 Days	43	0	43	0	0	0	43	0	43
		28 Days	71	0	71	0	0	0	71	0	71
2	M20 Kerb	7 Days	19	0	19	0	0	0	19	0	19
		28 Days	26	0	26	0	0	0	26	0	26
	M20	7 Days	12	0	12	0	0	0	12	0	12
		28 Days	18	0	18	0	0	0	18	0	18
3	M25	7 Days	70	0	70	0	0	0	70	0	70
		28 Days	111	0	111	0	0	0	111	0	111
4	M30	7 Days	71	0	71	0	0	0	71	0	71
		28 Days	15	0	15	0	0	0	15	0	15
5	M35	7 Days	149	0	149	0	0	0	149	0	149
		28 Days	265	0	265	0	0	0	265	0	265
6	M35 Pile	7 Days	72	0	72	0	0	0	72	0	72
		28 Days	142	0	142	0	0	0	142	0	142
7	M35 RE block	7 Days	45	0	45	0	0	0	45	0	45
		28 Days	144	0	144	0	0	0	144	0	144

Amir

8	M40	7 Days	78	0	78	0	0	0	78	0	78
		28 Days	118	0	118	0	0	0	118	0	118
9	M45	7 Days	62	0	62	0	0	0	62	0	62
		28 Days	116	0	116	0	0	0	116	0	116
10	M50	7 Days	7	0	7	0	0	0	7	0	7
		28 Days	26	0	26	0	0	0	26	0	26
11	M40 PQC	7 Days	227	0	227	0	0	0	227	0	227
		28 Days	295	18	313	0	0	0	295	18	313
12	M40 PQC El.	Strength 7 Days	165	0	165	0	0	0	165	0	165
		28 Days	164	18	182	0	0	0	164	18	182
13	DLC	7 Days	101	0	101	0	0	0	101	0	101
14	Grouting		6	0	6	0	0	0	6	0	6
Field Concrete (cube sets)											
1	M15	7 Days	4046	0	4046	36	0	36	4082	0	4082
		28 Days	6612	0	6612	30	0	30	6642	0	6642
2	M20 Kerb	7 Days	1091	0	1091	10	0	10	1101	0	1101
		28 Days	2037	0	2037	15	0	15	2052	0	2052
3	M25	7 Days	4428	0	4428	5	0	5	4433	0	4433
		28 Days	6214	0	6214	1	0	1	6215	0	6215
4	M30	7 Days	874	0	874	0	0	0	874	0	874
		28 Days	1951	0	1951	0	0	0	1951	0	1951
5	M35	7 Days	4925	0	4925	32	0	32	4957	0	4957
		28 Days	11861	0	11861	40	0	40	11901	0	11901
6	M35 Pile	7 Days	220	0	220	0	0	0	220	0	220
		28 Days	392	0	392	0	0	0	392	0	392
7	M35 RE block	7 Days	940	0	940	0	0	0	940	0	940
		28 Days	2847	0	2847	0	0	0	2847	0	2847
8	M40	7 Days	2061	0	2061	42	0	42	2103	0	2103
		28 Days	4343	0	4343	15	0	15	4358	0	4358
9	M45	7 Days	273	0	273	2	0	2	275	0	275
		28 Days	1091	0	1091	0	0	0	1091	0	1091

Amir

10	M50 7 Days	22	0	22	0	0	0	22	0	22
	28 Days	53	0	53	0	0	0	53	0	53
11	M40 PQC 7 Days	2856	0	2856	18	0	18	2874	0	2874
	28 Days	3153	0	3153	18	0	18	3171	0	3171
12	M40 PQC Flexural Strength 7 Days	2737	0	2737	18	0	18	2755	0	2755
	28 Days	3034	0	3034	18	0	18	3052	0	3052
13	DLC 7 Days	1919	0	1919	7	0	7	1926	0	1926
14	DLC FDD	2053	0	2053	6	0	6	2059	0	2059
Cement										
1	Fineness	270	0	270	5	0	5	275	0	275
2	Consistency	270	0	270	5	0	5	275	0	275
3	Setting Time	270	0	270	5	0	5	275	0	275
4	Soundness	270	0	270	5	0	5	275	0	275
5	Compressive Strength									
	a) 3 Days	375	0	375	5	0	5	380	0	380
	b) 7 Days	372	0	372	5	0	5	377	0	377
	c) 28 Days	380	0	380	5	0	5	385	0	385

Amir

WEATHER REPORT (Month of May -2022)

Sl. No.	Date	Temperature C		Humidity %		Rainfall (mm)	Climate
		Max. Temp. (°C)	Min. Temp. (°C)	Max	Min		
1	01-05-22	40.5	26.5	32.0	20.0	0.0	Clear
2	02-05-22	42.5	25.9	35.0	19.0	0.0	Clear
3	03-05-22	41.7	27.8	35.0	21.0	0.0	Clear
4	04-05-22	42.9	28.5	32.0	19.0	0.0	Clear
5	05-05-22	41.4	27.2	32.0	19.0	0.0	Clear
6	06-05-22	40.9	26.5	33.0	22.0	0.0	Clear
7	07-05-22	43.5	29.2	34.0	23.0	0.0	Clear
8	08-05-22	44.5	28.4	33.0	19.0	0.0	Clear
9	09-05-22	42.1	24.1	32.0	18.0	0.0	Clear
10	10-05-22	46.2	28.0	35.0	17.0	0.0	Clear
11	11-05-22	47.1	27.3	36.0	20.0	0.0	Clear
12	12-05-22	46.5	26.5	32.0	19.0	0.0	Clear
13	13-05-22	45.4	27.9	35.0	23.0	0.0	Clear
14	14-05-22	42.8	26.8	35.0	22.0	0.0	Clear
15	15-05-22	43.1	26.9	36.0	21.0	0.0	Clear
16	16-05-22	46.0	25.9	39.0	20.0	0.0	Clear
17	17-05-22	45.6	25.6	38.0	19.0	0.0	Clear
18	18-05-22	45.1	27.3	38.0	23.0	0.0	Clear
19	19-05-22	42.6	26.5	38.0	20.0	0.0	Clear
20	20-05-22	46.9	24.4	36.0	19.0	0.0	Clear
21	21-05-22	45.4	25.6	39.0	19.0	0.0	Clear
22	22-05-22	44.2	27.4	39.0	20.0	0.0	Clear
23	23-05-22	44.5	26.4	38.0	21.0	0.0	Clear
24	24-05-22	38.9	24.5	54.0	34.0	6.5	Cloudy/Rain
25	25-05-22	34.8	25.3	68.0	35.0	4.0	Cloudy/Rain
26	26-05-22	37.7	27.0	70.0	38.0	3.5	Cloudy/Rain
27	27-05-22	38.6	29.1	61.0	29.0	0.0	Clear
28	28-05-22	37.7	28.5	67.0	26.0	0.0	Clear
29	29-05-22	37.5	29.0	73.0	36.0	0.0	Clear
30	30-05-22	38.1	29.9	72.0	35.0	0.0	Clear
31	31-05-22	40.2	29.6	62.0	26.0	0.0	Clear

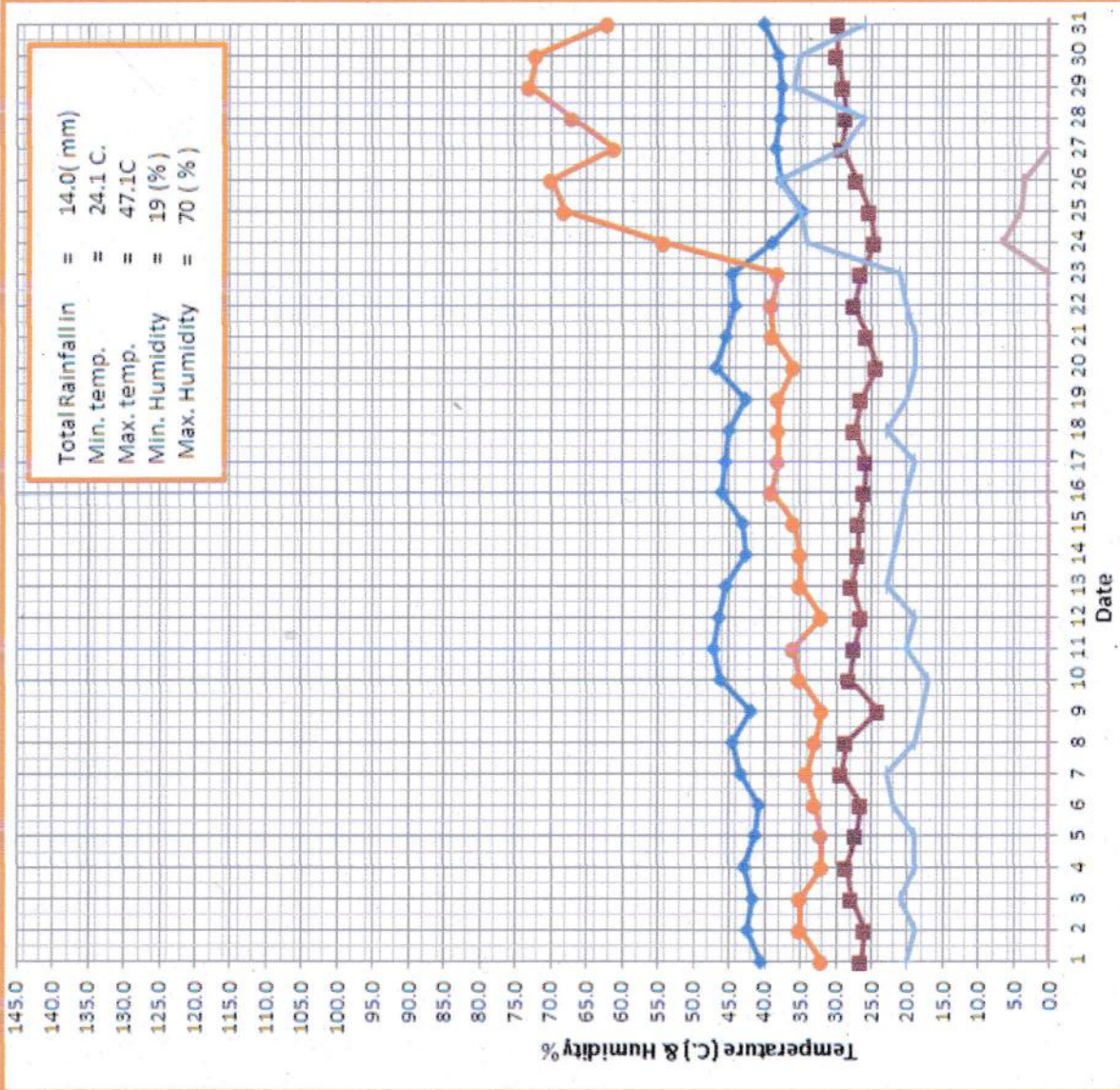

(Handwritten signature and notes)
 (Back to Master)
 (Billing)

10. Status of Mix Design and Source Approval

Sr. no.	Outgoing Letter NO.	Date of submission	Description	Approval letter no.	Date of approval
1	PDJHPL/PIU/CLO-179/2018/129	13.07.2018	Submission of Mix Design	L.A.S.A./Concessionaire/D J/IE/2018/0003	21.08.2018
	PDJHPL/PIU/CLO-179/2018/129	13.07.2018	M-15(PCC Work) with flyash		
	PDJHPL/PIU/CLO-179/2018/129	13.07.2018	M-25(RCC Work) with flyash		
	PDJHPL/PIU/CLO-179/2018/129	13.07.2018	M-30(RCC Work) with flyash		
	PDJHPL/PIU/CLO-179/2018/129	13.07.2018	M-35(RCC Work) with flyash		
	PDJHPL/PIU/CLO-179/2018/129	13.07.2018	M-35(Pile Work with flyash		
2	PDJHPL/PIU/CLO-179/2018/047	13.06.2018	Submission of Mix Design of Concrete from Ultratech&Mangalam Cement	L.A.S.A./Concessionaire/D J/IE/2018/0003	21.08.2018
	PDJHPL/PIU/CLO-179/2018/047	13.06.2018	M-35 RE Block (Ultratech&Mangalam cement)		
	PDJHPL/PIU/CLO-179/2018/047	13.06.2018	M-35 with flyash RE Block (Ultratech&Mangalam cement)		
	PDJHPL/PIU/CLO-179/2018/047	13.06.2018	M-15 PCC		
	PDJHPL/PIU/CLO-179/2018/047	13.06.2018	M-25 RCC		
	PDJHPL/PIU/CLO-179/2018/047	13.06.2018	M-30 RCC		
	PDJHPL/PIU/CLO-179/2018/047	13.06.2018	M-35 RCC		
	PDJHPL/PIU/CLO-179/2018/047	13.06.2018	M-35 Pile work		
3	PIL/CAMP/DJT/NHAI/2018-04/08	26.04.2018	Submission of Company profile & credential for the D.P. Wires	L.A.S.A./Concessionaire/D arah- Jhalawar/IE/2018/191	08.12.2018
4	PIL/CAMP/DJT/NHAI/2018-04/09	26.04.2018	Submission of Company profile & credential for the Shyam, Electrosteel and Premier Steel		
5	PDJHPL/NHAI/DJT/2018/019	12.03.2018	Submission of Company profile & credential for the Rashtriyaspats Nigam Ltd (Vizag Steel), Nilkanth Steel Pvt.ltd, Steel authority of India limited (SAIL), Jindal steel & power limited, Rashmi group, Madhav Alloys Pvt.limited	L.A.S.A./Concessionaire/D J/IE/2018/17 and 58, 59 (10.09.2018)	30.08.2018
7	PIL/CAMP/DJP/N HAI/2018 -04 / 063	21.06.2018	Submission of construction material for testing.		
8	PIL/CAMP/DJP/N HAI/2018 -04 / 063	21.06.2018	Steel Dia 20mm JSW Steel (Fe-5.50D)		
10	PIL/CAMP/DJP/N HAI/2018 -04 / 063	21.06.2018	Steel - Dia 12,25 & 32mm SAIL (Fe-500D)		
10	PDJHPL/NHAI/DJT/2018/013	26.02.2018	Submission of Company profile & credential for the Birla Corporation Limited, Mangalam Cement Limited, Wonder cement Limited, Ultratech cement Limited, Vardraj cement, Shree cement Limited	L.A.S.A./Concessionaire/D J/IE/2018/14	28.08.2018
11	PIL/CAMP/DJT/NHAI/2018-04/01	26.04.2018	Submission of Company profile & credential for the BASF India Ltd for Admixture, Grout and joint Sealant, Unirock Chemicals (Admixture), Tikitar Ltd. For Joint Sealant	L.A.S.A./Concessionaire/D J/IE/2018/016	30.08.2018

Sr. no.	Outgoing Letter NO.	Date of submission	Description	Approval letter no.	Date of approval
36	PDJHPL/PIU/CLO-179/2018/056	18.06.2018	Submission of Petrographic Test Report of Coarse Aggregate		
37	PDJHPL/PIU/CLO-179/2018/108	06.07.2018	Submission of Borrow Area - 1,3,6,7,9,10,11,12,14,15,17,18,20,21,22,23,24,26,27,29,30,31,32,33,34 & 35		
38	PDJHPL/PIU/CLO-179/2018/110	07.07.2018	Submission of Company Profile & Credential for Earthcon Systems Pvt. Ltd	LASA/Concessionaire/D arah- Jhalawar/IE/2018/049	06.09.2018
39	PDJHPL/PIU/CLO-179/2018/111	07.07.2018	Submission of Construction Design (Geogrid Reinforced Soil Wall)	LASA/Concessionaire/D arah- Jhalawar/IE/2018/063	15.09.2018
40	PDJHPL/PIU/CLO-179/2018/122	10.07.2018	Testing for C & U Value of soil samples of Borrow area No. 1 & 22		
41	PDJHPL/PIU/CLO-179/2018/129	13.07.2018	Submission of Mix-Design	LASA/Concessionaire/D arah- Jhalawar/IE/2018/003	21.08.2018
42	PDJHPL/PIU/CLO-179/2018/133	16.07.2018	Submission of Trial Patch Report of GSB & DLC		
43	PDJHPL/IE/ICO-181/2018/241	28.08.2018	Submission of Company Profile & Credential OF Maruti Rub Plast Pvt. Ltd.	LASA/Concessionaire/D arah- Jhalawar/IE/2018/088	15/10/2018
44	PDJHPL/IE/ICO-181/2018/242	28.08.2018	Submission of Company Profile & Credential OF Tar Products Pvt. Ltd.	LASA/Concessionaire/D arah- Jhalawar/IE/2018/053	07/09/2018
45	PDJHPL/NHA/DJT/013/2018	28.08.2018	Submission of Company Profile & Credentials for Birla Corporation, Mangalam Cement, Wonder Cement, Ultratech Cement, Vadraj Cement & Shree Cement.	LASA/Concessionaire/D arah- Jhalawar/IE/2018/014	28/08/2018
46	PDJHPL/IE/ICO-181/2018/260	07.09.2018	Submission of Company Profile & Credential Of Sanfield (India) Ltd.	LASA/Concessionaire/D arah- Jhalawar/IE/2018/072	28/09/2018
47	PDJHPL/IE/ICO-181/2018/286	18.09.2018	Submission of Company Profile & Credential for RAMA TMT Bars	LASA/Concessionaire/D arah- Jhalawar/IE/2018/074	28/09/2018
48	PDJHPL/IE/ICO-181/2018/287	18.09.2018	Submission of Company Profile & Credential for SHYAM Steel	LASA/Concessionaire/D arah- Jhalawar/IE/2018/073	28/09/2018
49	PDJHPL/IE/ICO-181/2018/318	29.09.2018	Submission of Company Profile & Credential of Sanfield (India) Ltd.-reg	LASA/Concessionaire/D arah- Jhalawar/IE/2018/078	03.10.2018
50	PDJHPL/IE/ICO-181/2018/348	09.10.2018	Submission of Company Profile & Credentials of Katalinepaints.-reg	LASA/Concessionaire/D arah- Jhalawar/IE/2018/091	15/10/2018
51	PDJHPL/IE/ICO-181/2018/353	10.10.2018	Submission of Third party testing of RE wall concrete block in km. 231600-reg	LASA/Concessionaire/D arah- Jhalawar/IE/2018/130	13.11.2018
52	PDJHPL/IE/ICO-181/2018/362	12.10.2018	Submission of Company Profile & Credentials of PNT designs Pvt. Ltd.	LASA/Concessionaire/D arah- Jhalawar/IE/2018/126	13.11.2018
53	PDJHPL/IE/ICO-181/2018/367	13.10.2018	Submission of GSB Mix design for approvals	LASA/Concessionaire/D arah- Jhalawar/IE/2018/111	29/10/2018
54	PDJHPL/IE/ICO-181/2018/381	18.10.2018	Submission of Filter media Mix-design-reg	LASA/Concessionaire/D arah- Jhalawar/IE/2018/217	13.11.2018
55	PDJHPL/IE/ICO-181/2018/408	26.10.2018	Submission of Company Profile and Credential of M/s Deevin Seismic Systems Pvt. Ltd. for Expansion Joints-reg	LASA/Concessionaire/D arah- Jhalawar/IE/2018/127	13.11.2018
56	PDJHPL/IE/ICO-181/2018/429	02/11/2018	Submission of DLC Mix Design Confirmatory Reports-reg	LASA/Concessionaire/D arah- Jhalawar/IE/2018/163	03.12.2018

Amish

Sr. no.	Outgoing Letter NO.	Date of submission	Description	Approval letter no.	Date of approval
57	PDJHPL/IE/ICO-181/2018/450	17/11/2018	Submission of Company profile & Credentials of M/s Deevin Seismic Systems Pvt. Ltd. for Expansion joints - reg	LASA/Concessionaire/D arah- Jhalawar/IE/2018/199	17.12.2018
58	PDJHPL/IE/ICO-181/2018/451	17/11/2018	Submission of third party test report of construction materials-reg		
59	PDJHPL/IE/ICO-181/2018/452	17/11/2018	Submission of Company profile & Credential of JK Lakshmi Cement Ltd-reg	LASA/Concessionaire/D arah- Jhalawar/IE/2018/148	26/11/2018
60	PDJHPL/IE/ICO-181/2018/453	17/11/2018	Submission of company Profile & Credentials of Supreme Bitumen India Pvt. Ltd.	LASA/Concessionaire/D arah- Jhalawar/IE/2018/162	03.12.2018
61	PDJHPL/IE/ICO-181/2018/454	17/11/2018	Resubmission of Company Profile & Credentials of M/s Hind Heat Treatment & Testing House-reg	LASA/Concessionaire/D arah- Jhalawar/IE/2018/158	30.11.2018
62	PDJHPL/IE/ICO-181/2018/455	17/11/2018	Submission of Company Profile & Credentials of M/s Yash Enterprises-reg	LASA/Concessionaire/D arah- Jhalawar/IE/2018/177	04.12.2018
63	PDJHPL/IE/ICO-181/2018/460	20/11/2018	Submission of Company Profile & Credentials of M/s Electrotherm India Ltd.	LASA/Concessionaire/D arah- Jhalawar/IE/2018/190	09.12.2018
64	PDJHPL/IE/ICO-181/2018/461	20/11/2018	Submission of Mix Design of WMM-reg	LASA/Concessionaire/D arah- Jhalawar/IE/2018/152	27/11/2018
66	PDJHPL/IE/ICO-181/2018/473	22/11/2018	Submission of Concrete Mix Design Done only with Wonder & Ultratech Cement-reg	LASA/Concessionaire/D arah- Jhalawar/IE/2018/211	15.12.2018
67	PDJHPL/IE/ICO-181/2018/475	22/11/2018	Submission of Concrete Mix Design Using Fly ash with Wonder & Ultratech Cements-reg		
68	PDJHPL/IE/ICO-181/2018/479	23/11/2018	Submission of PQC M-40 Design Using Fly ash with Ultratech Cement-reg	LASA/Concessionaire/D arah- Jhalawar/IE/2018/176	04.12.2018
69	PDJHPL/IE/ICO-181/2018/480	23/11/2018	Submission of Company Profile & Credentials of M/s KunalConchem Pvt. Ltd.-reg	LASA/Concessionaire/D arah- Jhalawar/IE/2018/147	26/11/2018
70	PDJHPL/IE/ICO-181/2018/510	30/11/2018	Submission of PQC M-40 Design with Ultratech Cement.		
71	PDJHPL/IE/ICO-181/2018/511	30/11/2018	Submission of Company Profile & Credentials of M/s. Normat India Pvt Ltd	LASA/Concessionaire/D arah- Jhalawar/IE/2018/207	13/12/2018
72	PDJHPL/IE/ICO-181/2018/521	03/12/2018	Submission of Julmi Crusher Aggregate Test Reports-reg	LASA/Concessionaire/D arah- Jhalawar/IE/2018/196	10/12/2018
73	PDJHPL/IE/ICO-181/2018/522	03/12/2018	Submission of Fine Aggregate Test Report of Kalisindh River-reg	LASA/Concessionaire/D arah- Jhalawar/IE/2018/197	10/12/2018
74	PDJHPL/IC/ICO-181/2018/542	08/12/2018	Submission of company profile & credential of M/s HI-TECH Engineering Solutions - reg		
75	PDJHPL/IC/ICO-181/2018/599	21/12/2018	Submission of Test Report of Spun pipes for NP-4 pipe - reg	LASA/Concessionaire/D arah- Jhalawar/IE/2018/226	24/12/2018
76	PDJHPL/IC/ICO-181/2018/620	31/12/2018	Submission of Inspection Report of Elastomeric Bearing Testing (KANTAFLEX) - reg	LASA/Concessionaire/D arah- Jhalawar/IE/2018/247	04.01.2019
77	PDJHPL/IC/ICO-181/2018/626	02/01/2019	Submission of Chemical Composition Test Report of Steel.	LASA/Concessionaire/D arah- Jhalawar/IE/2018/288	24/01/2019
78	PDJHPL/IC/ICO-181/2019/638	05/01/2019	Submission of PQC (M-40) Mix Design with Ultratech Cement.	LASA/Concessionaire/D arah- Jhalawar/IE/2018/252	11/01/2019
79	PDJHPL/IC/ICO-181/2019/639	05/01/2019	Submission of PQC (M-40) Mix Design using Flyash with Ultratech Cement	LASA/Concessionaire/D arah- Jhalawar/IE/2018/250	10/01/2019
80	PDJHPL/IC/ICO-181/2019/643	07/01/2019	Submission of Company Profile and Credentials of Molecule Conchem Pvt Ltd	LASA/Concessionaire/D arah- Jhalawar/IE/2018/273	21.01.2019
81	PDJHPL/IC/ICO-181/2019/653	10/01/2019	Submission of Test Report of T.M.T Bars from Electrotherm (India) Ltd.	LASA/Concessionaire/D arah-	04/02/2019

Sr. no.	Outgoing Letter NO.	Date of submission	Description	Approval letter no.	Date of approval
				Jhalaawar/IE/2019/297	
82	PDJHPL/IC/ICO-181/2019/665	15/01/2019	Submission of Third Party Test Report of Reinforcement Steel (Hind Heat Treatment)	LASA/Concessionaire/Darah- Jhalawar/IE/2019/292	28/01/2019
83	PDJHPL/IC/ICO-181/2019/666	15/01/2019	Review of Mix Design of PQC (M-40) with Ultratech Cement & Unirock Plasticizers.		
84	PDJHPL/IC/ICO-181/2019/672	16/01/2019	Review of Mix Design of PQC (M-40) with Ultratech Cement, Flyash & Unirock Plasticizers.		
85	PDJHPL/IC/ICO-181/2019/685	21/01/2019	Submission of Company Profile and Credentials of Choksey Chemicals Pvt. Ltd.	LASA/Concessionaire/Darah- Jhalawar/IE/2019/289	28/01/2019
86	PDJHPL/IC/ICO-181/2019/686	21/01/2019	Submission of Company Profile and Credentials of J.K Cement Ltd.	LASA/Concessionaire/Darah- Jhalawar/IE/2019/290	28/01/2019
87	PDJHPL/IC/ICO-181/2019/713	31/01/2019	Submission of Test Report of PO1/PTFE Bearings for Flyover+Major Bridge 47+650 to 48+150 (Dynamic Prestress Pvt. Ltd.)	LASA/Concessionaire/Darah- Jhalawar/IE/2019/304	06/02/2019
88	PDJHPL/IC/ICO-181/2019/732	06/02/2019	Submission of PQC Trial patch Report from Ch.28+400 to 28+147(LHS) - reg		
89	PDJHPL/IC/ICO-181/2019/753	12/02/2019	Submission of Company Profile & Credentials of Ooms Avenhorn Holding India Pvt. Ltd. & Ooms Polymer Modified Bitumen Pvt. Ltd. -reg	LASA/Concessionaire/Darah- Jhalawar/IE/2019/307	18/02/2019
90	PDJHPL/IC/ICO-181/2019/761	14/02/2019	Submission of Company Profile & Credential of Unirock Chemicals Pvt. Ltd -reg	LASA/Concessionaire/Darah- Jhalawar/IE/2019/308	18/02/2019
91	PDJHPL/IC/ICO-181/2019/788	20/02/2019	Submission of Company Profile & Credential of MSP Group for procurement of Dowel Bars - reg		
92	PDJHPL/IC/ICO-181/2019/798	25/02/2019	Submission of Company Profile & Credential of M/s Sika India - reg	LASA/NHAI/Darah- Jhalawar/IE/2019/350	16.03.2019
93	PDJHPL/IC/ICO-181/2019/804	26/02/2019	Submission of Company Profile & Credential of M/s STP Ltd - reg	LASA/NHAI/Darah- Jhalawar/IE/2019/351	16.03.2019
94	PDJHPL/IC/ICO-181/2019/812	28/02/2019	Submission of Company Profile & Credential of MSP steel & Power Ltd - reg.		
95	PDJHPL/IC/ICO-181/2019/833	07/03/2019	Submission of Company Profile & Credential of Chembond Chemicals - reg	LASA/Concessionaire/Darah- Jhalawar/IE/2019/352	16.03.2019
96	PDJHPL/IC/ICO-181/2019/962	23/04/2019	Submission of Company Profile & Credential of Fortune Ltd -reg		
97	PDJHPL/IC/ICO-181/2019/967	25/04/2019	Submission of Company Profile & Credential of Balajee Loha Ltd -reg		
98	PDJHPL/IC/ICO-181/2019/1018	09/05/2019	Submission of Company Profile & Credential of Essar Steel -reg		
99	PDJHPL/IC/ICO-181/2019/1019	09/05/2019	Submission of Company Profile & Credential of Bostik Pvt Ltd -reg	LASA/Concessionaire/Darah- Jhalawar/IE/2019/415	16/05/2019
100	PDJHPL/IC/ICO-181/2019/1031	11/05/2019	Submission of Methodology of Pile Load Test of Routine Pile @ 57+127 (MJB)		
101	PDJHPL/IC/ICO-181/2019/1048	16/05/2019	Submission of Methodology of Pile Load Test of Routine Pile @ 36+070 (MJB)	LASA/Concessionaire/Darah- Jhalawar/IE/2019/429	24/05/2019
102	PDJHPL/IC/ICO-181/2019/1074	25/05/2019	Submission of Plate Load Test Report Conducted at 36+070 (MJB) & 58+128 (Flyover).		
103	PDJHPL/IC/ICO-181/2019/1083	28/05/2019	Submission of Initial Load Test Report Conducted on Test Pile.		
104	PDJHPL/IC/ICO-181/2019/1088	30/05/2019	Submission of Company Profile & Credential of Nuvocon Vistas Corp. Ltd -reg	LASA/Concessionaire/Darah- Jhalawar/IE/2019/583	27/09/2019

Handwritten signature/initials

Sr. no.	Outgoing Letter NO.	Date of submission	Description	Approval letter no.	Date of approval
105	PDJHPL/IC/ICO-181/2019/1098	03/06/2019	Submission of Kerb (M-20) with Ultratech Cement without Flyash.	LASA/Concessionaire/Darah-Jhalawar/IE/2019/446	10/06/2019
106	PDJHPL/IC/ICO-181/2019/1099	03/06/2019	Submission of SPT Test Report for Ch.36+070 (MJB)		
107	PDJHPL/IC/ICO-181/2019/1100	03/06/2019	Submission of Bore Log Test Report @ 36+070 (MJB) & 58+128 (Flyover).		
108	PDJHPL/IC/ICO-181/2019/1189	30/06/2019	Submission of Company Profile & Credential of STECOL (Essar TMT Brand)		
109	PDJHPL/IC/ICO-181/2019/1369	07/09/2019	Submission of Company Profile & Credential of VADOL Corporation	LASA/Concessionaire/Darah-Jhalawar/IE/2019/587	28/09/2019
110	PDJHPL/IC/ICO-181/2019/1379	10/09/2019	Change in Company name Deevin Engineering Consulting group to DECG International.	LASA/Concessionaire/Darah-Jhalawar/IE/2019/596	05/10/2019
110	PDJHPL/IC/ICO-181/2019/1402	18/09/2019	Submission of Company Profile & Credential of J Sons Engg Corporation	LASA/Concessionaire/Darah-Jhalawar/IE/2019/594	03/10/2019
111	PDJHPL/IC/ICO-181/2019/1437	30/09/2019	Submission of Company Profile & Credential of Shree Cement Limited	LASA/Concessionaire/Darah-Jhalawar/IE/2019/595	04/10/2019
112	PDJHPL/IC/ICO-181/2019/1564	21/11/2019	Submission of Inspection Report of Elastomeric Bearing Testing (KANTAFLEX India Pvt. Limited) for MJB 36+070	LASA/Concessionaire/Darah-Jhalawar/IE/2019/666	27/11/2019
113	PDJHPL/IC/ICO-181/2019/1574	23/11/2019	Submission of Company Profile & Credential of Electrosteel Steels Limited	LASA/Concessionaire/Darah-Jhalawar/IE/2019/671	29/11/2019
114	PDJHPL/IC/ICO-181/2019/1605	30/11/2019	Submission of company profile & credential of M/s Sika India Pvt. Ltd.	LASA/Concessionaire/Darah-Jhalawar/IE/2019/699	12/12/2019
115	PDJHPL/IC/ICO-181/2019/1619	05/12/2019	Submission of Plate Load Test Report of BC (53+700).		
116	PDJHPL/IC/ICO-181/2019/1620	05/12/2019	Submission of Plate Load Test Report of VUP (Km 54+550).		
117	PDJHPL/IC/ICO-181/2019/1621	05/12/2019	Submission of Inspection Test Report of POT/ PTFE Bearing (Dynamic Prestress) of Elevated @ Km 47+830 & MJB @ Km 57+127.	LASA/Concessionaire/Darah-Jhalawar/IE/2019/700	12/12/2019
118	PDJHPL/IC/ICO-181/2019/1654	14/12/2019	Submission of Company Profile and Credential of M/s BASF India Limited (for Admixture).	LASA/Concessionaire/Darah-Jhalawar/IE/2020/719	02/01/2020
119	PDJHPL/IC/ICO-181/2019/1665	17/12/2019	Submission of Factory Visit and TMT inspection Test Report of M/s Electrosteel Steels Limited for TMT Bars and Third Party Test Report.		
120	PDJHPL/IC/ICO-181/2019/1684	21/12/2019	Submission of Test Report of Strands of DP Wires.		
121	PDJHPL/IC/ICO-181/2019/1698	26/12/2019	Submission of Inspection Test Report of POT/ PTFE Bearing (Dynamic Prestress) of Flyover @ Km 46+957, Km 50+095, Km 58+128.	LASA/NHAI/Darah-Jhalawar/IE/2020/798	20/02/2020
122	PDJHPL/IC/ICO-181/2019/1700	26/12/2019	Submission of High Strain Dynamic Pile Load Test Report of MJB @ Km 36+070.		
123	PDJHPL/IC/ICO-181/2019/1743	08/01/2020	Submission of Mix Design of DBM with VG-40 Grade.		
124	PDJHPL/IC/ICO-181/2019/1745	08/01/2020	Submission of Concrete Mix design with Nuvoco Cement & Sika Admixture & Without Flyash.		
125	PDJHPL/IC/ICO-181/2019/1753	11/01/2020	Submission of Test Report of Core Sample of Retaining Wall Raft.	LASA/Concessionaire/Darah-Jhalawar/IE/2020/754	22/01/2020
126	PIL/PRJ/TECH/ODO-189/2020/1755	11/01/2020	Submission of Company Profile & Credential of HMM Infra Ltd.		

Sr. no.	Outgoing Letter NO.	Date of submission	Description	Approval letter no.	Date of approval
127	PDJHPL/IC/ICO-181/2020/1766	16/01/2020	Submission of Company Profile & Credential of GOEL TMT.		
128	PDJHPL/IC/ICO-181/2020/1770	17/01/2020	Submission of Test Report of Steel of MJB @ Ch 57+127. LVUP @ Ch 23+065.	LASA/NHAI/Darah-Jhalawar/IE/2020/766	30/01/2020
129	PDJHPL/IC/ICO-181/2020/1799	30/01/2020	Submission of Plate Load Test Report of ROB @ 44+158.		
130	PDJHPL/IC/ICO-181/2020/1810	30/01/2020	Submission of Environmental Monitoring Test Report for the year 2020.	LASA/Concessionaire/Darah-Jhalawar/IE/2020/754	05/02/2020
131	PDJHPL/IC/ICO-181/2020/1842	07/02/2020	Submission of Company Profile & Credential of TATA Steel Ltd for Procurement of LRFC Strands		
132	PDJHPL/IC/ICO-181/2020/1886	19/02/2020	Submission of Independent Laboratory Test Reports of Geogrid of Strata Geosystems (India) Pvt. Ltd		
133	PDJHPL/IC/ICO-181/2020/2158	29/07/2020	Submission of Company Profile and Credential of J.K Prestressing Co. for Jack use in Girder prestressing work of MJB @ Km 57+127.	LASA/Concessionaire/Darah-Jhalawar/IE/2020/963	07/08/2020
134	PDJHPL/IC/ICO-181/2020/2166	31/07/2020	Submission of Company Profile & Credential of BG Trade Infra for Procurement of Plastic for Bituminous Mixs.	LASA/Concessionaire/Darah-Jhalawar/IE/2020/959	04/08/2020
135	PDJHPL/IC/ICO-181/2020/2231	25/08/2020	Submission of Company Profile & Credential of JSW Steel Ltd for TMT Steel.	LASA/Concessionaire/Darah-Jhalawar/IE/2020/1009	03/09/2020
136	PDJHPL/IC/ICO-181/2020/2260	07/09/2020	Submission of Test Report of Selected Soil / Reinforced soil proposed for RE Wall at Km 43+825, 44+150 & Km 45+875.	LASA/Concessionaire/Darah-Jhalawar/IE/2020/1041	25/09/2020
137	PDJHPL/IC/ICO-181/2020/2270	09/09/2020	Compressive Strength Test Reports of Core taken PQC @Km 28+680 (LHS).	LASA/NHAI/Darah-Jhalawar/IE/2020/1032	18/09/2020
138	PDJHPL/IC/ICO-181/2020/2290	16/09/2020	Submission of Company Profile & Credential of Shivam Concrete Tech. & Consultancy Ltd for NDY Testing & Rehabilitation Work.	LASA/Concessionaire/Darah-Jhalawar/IE/2020/1033	21/09/2020
139	PDJHPL/IC/ICO-181/2020/2324	28/09/2020	Submission of Test Report of Selected Soil / Reinforced soil proposed for RE Wall at Km 43+825, 44+150 & Km 45+875.		
140	PDJHPL/IC/ICO-181/2020/2325	28/09/2020	Submission of Test Reports from Independent Laboratory for Selected Soil of RE Wall Backfill Proposed with soil blended with Crusher run / GSB.	LASA/Concessionaire/Darah-Jhalawar/IE/2020/1056	05/10/2020
141	PDJHPL/IC/ICO-181/2020/2348	07/10/2020	Submission of Soil Samples Proposed for Reinforced Fill in RE Wall areas for Conducting Tests (Borrow area 136 at Shyampur Village - Jhalawar District)	LASA/Concessionaire/Darah-Jhalawar/IE/2020/1065	13/10/2020
142	PDJHPL/IC/ICO-181/2020/2359	08/10/2020	Compliance on Review of Test Report for Selected Soil of RE Wall Back Fill Proposed Soil blended with Crusher run / GSB (Borrow Area No. 131).	LASA/Concessionaire/Darah-Jhalawar/IE/2020/1063	13/10/2020
143	PDJHPL/IC/ICO-181/2020/2363	09/10/2020	Submission of Test Report of Selected Soil / Reinforced soil proposed for RE Wall Back fill (B.A No. 134).	LASA/Concessionaire/Darah-Jhalawar/IE/2020/1064	13/10/2020
144	PDJHPL/IC/ICO-181/2020/2375	13/10/2020	Submission of Test Reports of Selected Soil / reinforced Soil proposed for RE Wall Backfill (B/A No. 136).	LASA/Concessionaire/Darah-Jhalawar/IE/2020/1080	23/10/2020
145	PDJHPL/IC/ICO-181/2020/2381	15/10/2020	Submission of Test Report of Selected Soil / Reinforced Soil proposed for RE Wall Back fill (B.A No. 130).	LASA/Concessionaire/Darah-Jhalawar/IE/2020/1088	28/10/2020
146	PDJHPL/IC/ICO-181/2020/2382	15/10/2020	Submission of Test Report of Selected Soil / Reinforced Soil proposed for RE Wall Back fill (B.A No. 131).	LASA/Concessionaire/Darah-Jhalawar/IE/2020/1086	28/10/2020
147	PDJHPL/IC/ICO-181/2020/2385	17/10/2020	Submission of Compliance on Comments made by Independent	LASA/Concessionaire/Darah-	22/10/2020

Sr. no.	Outgoing Letter NO.	Date of submission	Description	Approval letter no.	Date of approval
			Engineer for Source Approval of JSW Steel Ltd.	Jhalawar/IE/2020/1079	
148	PDJHPL/IC/ICO-181/2020/2386	17/10/2020	Submission of Test Reports (after screening & stocking) of selected Soil / Reinforced Soil Proposed for RE Wall Backfill (B/A No. 130) and compliance on comments by Independent Engineer.	LASA/Concessionaire/Darah- Jhalawar/IE/2020/1088	28/10/2020
149	PDJHPL/IC/ICO-181/2020/2387	17/10/2020	Submission of Company Profile & Credentials of M/s Rajdeep Info Techno Pvt Ltd for supplying, providing, installing and commissioning of Traffic Management System & Advance Traffic Management System.	LASA/Concessionaire/Darah- Jhalawar/IE/2020/1096	30/10/2020
150	PDJHPL/IC/ICO-181/2020/2391	19/10/2020	Submission of Test Report of Selected Soil / Reinforced Soil Proposed for RE Wall Backfill (B/A No. 138).	LASA/Concessionaire/Darah- Jhalawar/IE/2020/1084	28/10/2020
151	PDJHPL/IC/ICO-181/2020/2404	24/10/2020	Submission of Job Mix Formula (JMF) for Bituminous Concrete with VG-40 Grade Bitumen & Plastic Waste.	LASA/Concessionaire/Darah- Jhalawar/IE/2020/1100	02/11/2020
152	PDJHPL/IC/ICO-181/2020/2411	27/10/2020	Submission of Test report of Selected Soil/Reinforced Soil Proposed for RE Wall Backfill (B/A 141).	LASA/Concessionaire/Darah- Jhalawar/IE/2020/1113	06/11/2020
153	PDJHPL/IC/ICO-181/2020/2413	28/10/2020	Submission of Test report of Selected Soil / Reinforced Soil Proposed for RE Wall Backfill (B/A No. 131).	LASA/Concessionaire/Darah- Jhalawar/IE/2020/1086	28/10/2020
154	PDJHPL/IC/ICO-181/2020/2417	02/11/2020	Submission of Test report of Selected Soil / Reinforced Soil Proposed for RE Wall Backfill (B/A No. 141).		
155	PDJHPL/IC/ICO-181/2020/2465	07/12/2020	Submission of Test Report of Reinforcement Steel.	LASA/Concessionaire/Darah- Jhalawar/IE/2020/1186	18/12/2020
156	PDJHPL/IC/ICO-181/2020/2472	12/12/2020	Submission of Routine Pile Load Test Report for MJB @ Km 36+070.	LASA/Concessionaire/Darah- Jhalawar/IE/2020/1184	18/12/2020
157	PDJHPL/IC/ICO-181/2020/2482	12/12/2020	Submission of Company Profile and Credentials of M/s Nayara Energy Ltd (Earlier Known as: Essar Oil Ltd) for Bitumen VG-40 Grade.	LASA/Concessionaire/Darah- Jhalawar/IE/2020/1208	30/12/2020
158	PDJHPL/IC/ICO-181/2021/2516	11/01/2021	Submission of Independent Laboratory Test Reports of Reinforcement Steel, Admixture & Water.	LASA/NHAI/Darah- Jhalawar/IE/2021/1236	15/01/2021
159	PDJHPL/IC/ICO-181/2021/2519	13/01/2021	Compressive Strength Test Reports of Core taken from PQC.		
160	PDJHPL/IC/ICO-181/2021/2529	23/01/2021	Submission of Company Profile & Credentials of M/s Reliance Industries Ltd. For Procurement of 'Reliance Recron 3s Fibers' to use in POC Works.	LASA/NHAI/Darah- Jhalawar/IE/2021/1244	27/01/2021
161	PDJHPL/IC/ICO-181/2021/2533	25/01/2021	Submission of Compressive Strength Test Reports of Core Taken from PQC during Site Visit of Authority & Independent Engineer.	LASA/NHAI/Darah- Jhalawar/IE/2021/1247	27/01/2021
162	PDJHPL/IC/ICO-181/2021/2534	25/01/2021	Submission of Test Reports of Compressive Strength of RE Block Collected from Casting Yard of M/s Earthcon during Site Visit of Authority & Independent Engineer.	LASA/NHAI/Darah- Jhalawar/IE/2021/1246	27/01/2021
163	PDJHPL/IC/ICO-181/2021/2535	25/01/2021	Submission of Test Reports of Reinforcement Steel.	LASA/NHAI/Darah- Jhalawar/IE/2021/1249	28/01/2021
164	PDJHPL/IC/ICO-181/2021/2546	06/02/2021	Submission of Mix Design of Concrete with Nuvoco Cement & Flyash.	LASA/Concessionaire/Darah- Jhalawar/IE/2021/1275	16/02/2021
165	PDJHPL/IC/ICO-181/2021/2553	13/02/2021	Submission of Company Profile & Credential of M/s Bajaj Reinforcements LLP for Procurement of 'Fibre' to use in PQC Mix.	LASA/Concessionaire/Darah- Jhalawar/IE/2021/1306	05/03/2021
166	PDJHPL/IC/ICO-181/2021/2558	17/02/2021	Submission of Company Profile & Credentials of M/s Solucio Infra Solutions Pvt. Ltd for Procurement of 'Retroreflective Traffic Sign Sheeting	LASA/Concessionaire/Darah- Jhalawar/IE/2021/1286	22/02/2021

Sr. no.	Outgoing Letter NO.	Date of submission	Description	Approval letter no.	Date of approval
			and road safety Furniture Products'		
167	PDJHPL/IC/ICO-181/2021/2559	17/02/2021	Approval of Mix Design of Concrete with Nuvoco Cement & Flyash.		
168	PDJHPL/IC/ICO-181/2021/2572	25/02/2021	Submission of Company Profile & Credential of M/s Logicmo Systems Private Limited for the Work of 'Toll Collection & Management Systems'.	LASA/Concessionaire/D arah- Jhalawar/IE/2021/1313	10/03/2021
169	PDJHPL/IC/ICO-181/2021/2573	25/02/2021	Submission of Optical Fibre Cable (OFC) work methodology & strip map for equipment location (M/s Logicmo Systems Pvt Ltd, Pune, Maharashtra).	LASA/Concessionaire/D arah- Jhalawar/IE/2021/1314	10/03/2021
170	PDJHPL/IC/ICO-181/2021/2578	03/03/2021	Submission of Test Reports of Reinforcement Steel.	LASA/Concessionaire/D arah- Jhalawar/IE/2021/1299	05/03/2021
171	PDJHPL/IC/ICO-181/2021/2579	03/03/2021	Submission of Test Reports of Reinforcement Steel.	LASA/Concessionaire/D arah- Jhalawar/IE/2021/1298	05/03/2021
172	PDJHPL/IC/ICO-181/2021/2582	05/03/2021	Submission of Test Reports of Bitumen VG-40 from M/s Nayara Energy Ltd.	LASA/Concessionaire/D arah- Jhalawar/IE/2021/1309	09/03/2021
173	PDJHPL/IC/ICO-181/2021/2594	15/03/2021	Submission of Test reports of steel & cement.	LASA/Concessionaire/D arah- Jhalawar/IE/2021/1323	17/03/2021
174	PDJHPL/IC/ICO-181/2021/2615	02/04/2021	Submission of Test Report of Mix Design of Concrete with Nuvoco Cement & Flyash	LASA/Concessionaire/D arah- Jhalawar/IE/2021/1363	06/04/2021
175	PDJHPL/IC/ICO-181/2021/2625	08/04/2021	Compliance on Observation of Company Profile and Credentials of 'M/s Logicmo Systems Private Limited' for the work of 'Toll Collection & Management Systems'.	LASA/Concessionaire/D arah- Jhalawar/IE/2021/1380	16/04/2021
176	PDJHPL/IC/ICO-181/2021/2638	12/04/2021	Submission of Mix Design of M-50 Grade of Concrete with Nuvoco Cement & Sika Admixture	LASA/Concessionaire/D arah- Jhalawar/IE/2021/1375	13/04/2021
177	PDJHPL/IC/ICO-181/2021/2640	12/04/2021	Submission of Company Profile and Credentials of 'M/s Logicmo Systems Private Limited' for the work of 'Toll Collection & Management Systems'.	LASA/Concessionaire/D arah- Jhalawar/IE/2021/1380	20/04/2021
178	PDJHPL/IC/ICO-181/2021/2648	20/04/2021	Implementation of ICD 2.5 software & TCMS software along with ICD 2.5 software (M/s Logicmo Systems Private Limited)	LASA/Concessionaire/D arah- Jhalawar/IE/2021/1380	20/04/2021
179	PDJHPL/IC/ICO-181/2021/2650	20/04/2021	Submission of Test Reports of Soil.	LASA/Concessionaire/D arah- Jhalawar/IE/2021/1386	22/04/2021
180	PDJHPL/IC/ICO-181/2021/2694	12/06/2021	Submission of Mix Design of PQC with JK Cement & Sika Admixture	LASA/Concessionaire/D arah- Jhalawar/IE/2021/1470	21/06/2021
181	PDJHPL/IC/ICO-181/2021/2701	18/06/2021	Submission of Test Report of POT-PTFE Bearing & Pin Metallic Guided Bearing of ROB @ Km 44+158 (Non-Railway Portion)		
182	PDJHPL/IC/ICO-181/2021/2705	23/06/2021	Submission of Test Report of HDPE Ducts for TCMS (M/s Logicmo Systems Pvt. Ltd).	LASA/Concessionaire/D arah- Jhalawar/IE/2021/1472	23/06/2021
183	PDJHPL/IC/ICO-181/2021/2708	03/07/2021	Submission of Credentials of M/s RoadShield Pvt Ltd. For Supplying and Erection of Metal Beam Crash Barrier.	LASA/Concessionaire/D arah- Jhalawar/IE/2021/1494	10/07/2021
184	PDJHPL/IC/ICO-181/2021/2713	12/07/2021	Submission of Test Reports of Bitumen Emulsion, Reinforcement Steel & Flyash.	LASA/Concessionaire/D arah- Jhalawar/IE/2021/1501	14/07/2021
185	PDJHPL/IC/ICO-181/2021/2714	12/07/2021	Submission of Test Reports of Reinforcement Steel & Cement.	LASA/Concessionaire/D arah- Jhalawar/IE/2021/1504	15/07/2021
186	PDJHPL/IC/ICO-181/2021/2777	25/08/2021	Submission of Company Profile & Credentials of M/s 3M (India) Ltd for Procurement of Road Stud, Pavement Marker, Solar Stud, Signboards and Delineators.	LASA/Concessionaire/D arah- Jhalawar/IE/2021/1569	28/08/2021

Handwritten signature

Sr. no.	Outgoing Letter NO.	Date of submission	Description	Approval letter no.	Date of approval
187	PDJHPL/IC/ICO-181/2021/2778	25/08/2021	Submission of Company Profile & Credentials of M/s 3M (India) Ltd for Procurement of Road Stud, Pavement Marker, Solar Stud, Signboards and Delineators.	LASA/Concessionaire/Darah- Jhalawar/IE/2021/1568	28/08/2021
188	PDJHPL/IC/ICO-181/2021/2794	06/09/2021	Submission of Test Reports of Reinforcement Steel, Admixture & Water.	LASA/Concessionaire/Darah- Jhalawar/IE/2021/1585	08/09/2021
189	PDJHPL/IC/ICO-181/2021/2912	29/10/2021	Submission of Test Report of Reinforcement Steel.	LASA/Concessionaire/Darah- Jhalawar/IE/2021/1679	05/11/2021
190	PDJHPL/IC/ICO-181/2021/2913	29/10/2021	Submission of Test Report of Reinforcement Water	LASA/Concessionaire/Darah- Jhalawar/IE/2021/1682	05/11/2021
191	PDJHPL/IC/ICO-181/2021/2914	29/10/2021	Submission of Test Report of Reinforcement Pondash	LASA/Concessionaire/Darah- Jhalawar/IE/2021/1680	05/11/2021
192	PDJHPL/IC/ICO-181/2021/2915	29/10/2021	Submission of Test Report of Reinforcement Pondash	LASA/Concessionaire/Darah- Jhalawar/IE/2021/1681	05/11/2021
193	PDJHPL/IC/ICO-181/2021/2930	25/11/2021	Regarding Submission of Test Reports of Elastomeric Bearings proposed to be used for Existing Kalisindh Bridge @ Km. 57+127 RHS.	LASA/Concessionaire/Darah- Jhalawar/IE/2021/1701	30/11/2021
194	PDJHPL/IC/ICO-181/2021/2941	06/12/2021	Submission of Test Report of 24F LT Single Seath Armored FO Cable for ATMS (M/s Logicmo Systems Pvt. Ltd)	LASA/Concessionaire/Darah- Jhalawar/IE/2022/1781	11/02/2022
195	PDJHPL/IC/ICO-181/2021/2942	09/12/2021	Submission of Test Reports of Variable Message Sign (VMS) for ATMS (M/s Logicmo Systems Pvt.Ltd).	LASA/Concessionaire/Darah- Jhalawar/IE/2022/1783	12/02/2022
196	PDJHPL/IC/ICO-181/2021/2967	29/12/2021	Review of Test Report of Strip Seal Expansion joint of ROB @ Km. 44+158.	LASA/Concessionaire/Darah- Jhalawar/IE/2022/1738	03/01/2022
197	PDJHPL/IC/ICO-181/2022/2980	19/01/2022	Submission of Test Reports of Strip Seal Expansion Joints of Existing MJB @ Km 57+127 (RHS).	LASA/Concessionaire/Darah- Jhalawar/IE/2022/1762	31/01/2022
198	PDJHPL/IC/ICO-181/2022/3006	03/02/2022	Submission of Test Report of PQC Core (M-40) Sample.	LASA/Concessionaire/Darah- Jhalawar/IE/2022/1771	04/02/2022
199	PDJHPL/IC/ICO-181/2022/3033	23/02/2022	Submission of Test Report of Soil Sample (Reinforced Zone).	LASA/Concessionaire/Darah- Jhalawar/IE/2022/1808	04/03/2022

Handwritten signature

S.No	Type of Structure	Chainage as per Schedule "B"	Chainage as per Site	Concessionaire Submission (Letter No.)			Independent Engineer reply/review (Letter No.)		
				Foundation Drawing	Substructure Drawing	Superstructure Drawing	Foundation Drawing	Substructure Drawing	Superstructure Drawing
	Bridge			138 D-18.07.18, (850 D-15.03.19), (1422 D-25.09.19), (1289 D-08.08.19), (1290 D-08.08.19), (1486 D-21.10.19), (1534 D-09.11.19)			353 D-16.03.19, (394 D-26.04.19), (586 D-27.09.19), (627 D-01.11.19)		
15	Box Culvert	16+600	16+580	Submitted	Submitted	Submitted	Approved	Approved	Not Approved
				016 D-27.02.18, (463 D-20.11.18), (060 D-23.10.18)			(056 D-07.09.18), 094 D-15.10.18, (134 D-14.11.18)		
16	Pipe Culvert	17+320	17+320	Submitted	Submitted	Submitted	Approved	Approved	Approved
				(1377-D-10.09.2019), (1961-D-16.03.2020)			(1189 D-19.12.2020)		
17	Light Vehicular Underpass	17+353	17+353	Submitted	Submitted	Submitted	Approved	Approved	Approved
				016 D-27.02.2018, (67 D-22.06.18), 1168 (D-22.06.2019)			092 D-15.10.18, (348 D-14.03.19)		
18	Minor Bridge	17+950	17+890	Submitted	Submitted	Submitted	Approved	Approved	Approved
				037 D-07.06.18, (562 D-11.12.18)			394 D-26.04.19		
19	Pipe Culvert	18+210	18+206	Submitted	Submitted	Submitted	Approved	Approved	Approved
				(1377-D-10.09.2019), (1961-D-16.03.2020)			(1189 D-19.12.2020)		
20	Pipe Culvert	18+810	18+810	Submitted	Submitted	Submitted	Approved	Approved	Approved
				(1377-D-10.09.2019), (1961-D-16.03.2020)			(1189 D-19.12.2020)		
21	VUP	19+965	19+930	Submitted	Submitted	Submitted	Not yet approved	Approved	Approved
				018 D-12.03.18, (188 D-08.08.18)			123 D-10.11.18, (747 D-09.01.20)		
22	Pipe Culvert	20+840	20+840	Submitted	Submitted	Submitted	Approved	Approved	Approved
				1377-D-10.09.2019			(1189 D-19.12.2020)		
23	Pipe Culvert	21+150	21+150	Submitted	Submitted	Submitted	Approved	Approved	Approved
				(1377-D-10.09.2019), (1961-D-16.03.2020)			(1189 D-19.12.2020)		
24	LVUP	21+180	21+183	Submitted	Submitted	Submitted	Approved	Approved	Approved
				016 D-27.02.18, (67 D-22.06.18), (1168 D-22.06.19)			092 D-15.10.18 (322 D-23.02.19)		
25	Pipe Culvert	21+700	21+647	Submitted	Submitted	Submitted	Approved	Approved	Approved
				016 D-27.02.18, (075 D-26.06.18), (1029 D-11.05.19)			213 D-15.12.18, (499 D-23.07.19)		
26	Pipe Culvert	22+286	22+277	Submitted	Submitted	Submitted	Approved	Approved	Approved
				(1377-D-10.09.2019), (1961-D-16.03.2020)			(1189 D-19.12.2020)		
27	Box Culvert	22+450	22+450	Submitted	Submitted	Submitted	Not Approved	Not Approved	Not Approved
				016 D-27.02.18, (463 D-20.11.18), (60 D-23.10.18)			(094 D-15.10.18), (134 D-14.11.18)		

8. Status of submitted Drawings

S.No	Type of Structure	Chainage as per Schedule "B"	Chainage as per Site	Concessionaire Submission (Letter No.)			Independent Engineer reply/review (Letter No.)		
				Foundation Drawing	Substructure Drawing	Superstructure Drawing	Foundation Drawing	Substructure Drawing	Superstructure Drawing
1	Pipe Culvert	09+925	09+919	Submitted	Submitted	Submitted	Approved	Approved	Approved
				016 D-27.02.18, (075 D-26.06.18), (1029 D-11.05.19)			213 D-15.12.18, (499 D-23.07.19)		
2	Pipe Culvert	10+425	10+423	Submitted	Submitted	Submitted	Approved	Approved	Approved
				016 D-27.02.18, (075 D-26.06.18), (1029 D-11.05.19)			213 D-15.12.18, (499 D-23.07.19)		
3	Pipe Culvert	10+595	10+592	Submitted	Submitted	Submitted	Approved	Approved	Approved
				016 D-27.02.18, (075 D-26.06.18), (1029 D-11.05.19)			213 D-15.12.18, (499 D-23.07.19)		
4	Pipe Culvert	10+825	10+824	Submitted	Submitted	Submitted	Approved	Approved	Approved
				016 D-27.02.18, (075 D-26.06.18), (1029 D-11.05.19)			213 D-15.12.18, (499 D-23.07.19)		
5	Pipe Culvert	11+030	11+031	Submitted	Submitted	Submitted	Approved	Approved	Approved
				016 D-27.02.18, (075 D-26.06.18), (1029 D-11.05.19)			213 D-15.12.18, (499 D-23.07.19)		
6	Box Culvert	11+605	11+605	Submitted	Submitted	Submitted	Approved	Approved	Approved
				016 D-27.02.18, (463 D-20.11.18), (060 D-23.10.18), (899 D-30.03.19)			094 D-15.10.18, (134 D-14.11.18), (515 D-31.07.19)		
7	Vehicular Underpass	12+125	12+125	Submitted	Submitted	Submitted	Approved	Approved	Approved
				018 D-12.03.18, (063 D-17.11.18), (188 D-08.08.19)			(118 D-02.11.18), (123 D-10.11.18), (729 D-07.01.20)		
8	Minor Bridge	12+400	12+380	Submitted	Submitted	Submitted	Approved	Approved	Approved
				138 D-18.07.18, (1210 D-11.07.19), (1321 D-22.08.19)			489 D-17.07.19, (503), (569 D-13.09.19)		
9	Light Vehicular Underpass	12+450	12+450	Submitted	Submitted	Submitted	Not yet approved	Not yet approved	Approved
				016 D-27.02.18, (067 D-22.06.18), (1168 D-22.06.19)			092 D-15.10.18, (322 D-23.02.19)		
10	Box Culvert	13+400	13+400	Submitted	Submitted	Submitted	Not yet approved	Not yet approved	Not yet approved
				016 D-27.02.18, (463 D-20.11.18), (060 D-23.10.18)			094 D-15.10.18, (134 D-14.11.18)		
11	Box Culvert	13+980	13+980	Submitted	Submitted	Submitted	Approved	Approved	Approved
				016 D-27.02.18, (463 D-20.11.18), (060 D-23.10.18)			094 D-15.10.18, (134 D-14.11.18), (481 D-11.07.19)		
12	Box Culvert	14+980	14+980	Submitted	Submitted	Submitted	Approved	Approved	Not yet approved
				016 D-27.02.18, (463 D-20.11.18), (060 D-23.10.18)			(056 D-07.09.18), (094 D-15.10.18), (134 D-14.11.18)		
13	VUP	15+725	15+725	Submitted	Submitted	Submitted	Approved	Approved	Approved
				018 D-12.03.18, (188 D-08.08.18)			(056 D-07.09.18)(123 D-10.11.18)		
14	Minor	16+050	16+060	Submitted	Submitted	Submitted	Approved	Approved	Approved

Handwritten signature

S.No	Type of Structure	Chainage as per Schedule "B"	Chainage as per Site	Concessionaire Submission (Letter No.)			Independent Engineer reply/review (Letter No.)		
				Foundation Drawing	Substructure Drawing	Superstructure Drawing	Foundation Drawing	Substructure Drawing	Superstructure Drawing
	Bridge			138 D-18.07.18, (850 D-15.03.19), (1422 D-25.09.19), (1289 D-08.08.19), (1290 D-08.08.19), (1486 D-21.10.19), (1534 D-09.11.19)			353 D-16.03.19, (394 D-26.04.19), (586 D-27.09.19), (627 D-01.11.19)		
15	Box Culvert	16+600	16+580	Submitted	Submitted	Submitted	Approved	Approved	Not Approved
				016 D-27.02.18, (463 D-20.11.18), (060 D-23.10.18)			(056 D-07.09.18), 094 D-15.10.18, (134 D-14.11.18)		
16	Pipe Culvert	17+320	17+320	Submitted	Submitted	Submitted	Approved	Approved	Approved
				(1377-D-10.09.2019), (1961-D-16.03.2020)			(1189 D-19.12.2020)		
17	Light Vehicular Underpass	17+353	17+353	Submitted	Submitted	Submitted	Approved	Approved	Approved
				016 D-27.02.2018, (67 D-22.06.18), 1168 (D-22.06.2019)			092 D-15.10.18, (348 D-14.03.19)		
18	Minor Bridge	17+950	17+890	Submitted	Submitted	Submitted	Approved	Approved	Approved
				037 D-07.06.18, (562 D-11.12.18)			394 D-26.04.19		
19	Pipe Culvert	18+210	18+206	Submitted	Submitted	Submitted	Approved	Approved	Approved
				(1377-D-10.09.2019), (1961-D-16.03.2020)			(1189 D-19.12.2020)		
20	Pipe Culvert	18+810	18+810	(1377-D-10.09.2019), (1961-D-16.03.2020)			(1189 D-19.12.2020)		
21	VUP	19+965	19+930	Submitted	Submitted	Submitted	Not yet approved	Approved	Approved
				018 D-12.03.18, (188 D-08.08.18)			123 D-10.11.18, (747 D-09.01.20)		
22	Pipe Culvert	20+840	20+840	Submitted	Submitted	Submitted	Approved	Approved	Approved
				1377-D-10.09.2019			(1189 D-19.12.2020)		
23	Pipe Culvert	21+150	21+150	Submitted	Submitted	Submitted	Approved	Approved	Approved
				(1377-D-10.09.2019), (1961-D-16.03.2020)			(1189 D-19.12.2020)		
24	LVUP	21+180	21+183	Submitted	Submitted	Submitted	Approved	Approved	Approved
				016 D-27.02.18, (67 D-22.06.18), (1168 D-22.06.19)			092 D-15.10.18 (322 D-23.02.19)		
25	Pipe Culvert	21+700	21+647	Submitted	Submitted	Submitted	Approved	Approved	Approved
				016 D-27.02.18, (075 D-26.06.18), (1029 D-11.05.19)			213 D-15.12.18, (499 D-23.07.19)		
26	Pipe Culvert	22+286	22+277	Submitted	Submitted	Submitted	Approved	Approved	Approved
				(1377-D-10.09.2019), (1961-D-16.03.2020)			(1189 D-19.12.2020)		
27	Box Culvert	22+450	22+450	Submitted	Submitted	Submitted	Not Approved	Not Approved	Not Approved
				016 D-27.02.18, (463 D-20.11.18), (60 D-23.10.18)			(094 D-15.10.18), (134 D-14.11.18)		

S.No	Type of Structure	Chainage as per Schedule "B"	Chainage as per Site	Concessionaire Submission (Letter No.)			Independent Engineer reply/review (Letter No.)		
				Foundation Drawing	Substructure Drawing	Superstructure Drawing	Foundation Drawing	Substructure Drawing	Superstructure Drawing
28	Pipe Culvert	22+850	22+850	Submitted	Submitted	Submitted	Approved	Approved	Approved
				016 D-27.02.18, (075 D-23.07.18), (1029 D-11.05.19), 1565 (D-21.11.19)			213 D-15.12.18, (506 D-26.07.19), (693 D-12.07.19), (698 D-12.12.19)		
29	LVUP	23+065	23+065	Submitted	Submitted	Submitted	Approved	Approved	Approved
				16 D-27.02.18, (067 D-22.06.18), (1168 D-22.06.19)			092 D-15.10.18, (322 D-23.02.19)		
30	Pipe Culvert	23+670	23+666	Submitted	Submitted	Submitted	Approved	Approved	Approved
				016 D-27.02.18 (75 D-23.07.18) (1029 D-11.05.19)			213 D-15.12.18, (499 D-23.07.19)		
30	LVUP	23+695	23+687	Submitted	Submitted	Submitted	Approved	Approved	Approved
				16 D-27.02.18, (067 D-22.06.18), (1168 D-22.06.19)			092 D-15.10.18, (322 D-23.02.19)		
31	Pipe Culvert	23+950	23+950	(1377-D-10.09.2019), (1961-D-16.03.2020)			(1189 D-19.12.2020)		
32	LVUP	24+547	24+547	Submitted	Submitted	Submitted	Approved	Approved	Approved
				16 D-27.02.18, (067 D-22.06.18), (1168 D-22.06.19)			092 D-15.10.18, (322 D-23.02.19)		
33	Box Culvert	24+610	24+610	Submitted	Submitted	Submitted	Approved	Approved	Approved
				016 D-27.02.18, (138 D-18.07.18), (388 D-20.10.18), (463 D-20.11.18)			093 D-15.10.18, (482 D-11.07.19) (717 D-28.12.19)		
34	VUP	25+100	25+100	Submitted	Submitted	Submitted	Approved	Approved	Approved
				018 D-12.03.18 (188 D-08.08.18)			(56 D-07.09.18), (123 D-10.11.18)		
35	Box Culvert	25+800	25+800	Submitted	Submitted	Submitted	Approved	Approved	Approved
				016 D-27.02.18 (463 D-20.11.18), (060 D-23.10.18)			094 D-15.10.18 (134 D-14.11.18) (481 D-11.07.19)		
36	VUP	27+025	27+029	Submitted	Submitted	Submitted	Approved	Approved	Approved
				(1377-D-10.09.2019), (1961-D-16.03.2020)			(56 D-07.09.18), (123 D-10.11.18)		
37	Pipe Culvert	27+050	27+050	Submitted	Submitted	Submitted	Approved	Approved	Approved
				(1377-D-10.09.2019), (1961-D-16.03.2020)			(1189 D-19.12.2020)		
38	Pipe Culvert	27+600	27+600	Submitted	Submitted	Submitted	Approved	Approved	Approved
				(1377-D-10.09.2019), (1961-D-16.03.2020)			(1189 D-19.12.2020)		
39	Box Culvert	28+550	28+550	Submitted	Submitted	Submitted	Approved	Approved	Approved
				717 D-01.02.19, (1298 D-13.08.2019), (2470 D-07.12.2020)			(620 D-31.10.2019), (1189 D-19.12.2020)		
40	Box Culvert	29+000	29+000	Submitted	Submitted	Submitted	Approved	Approved	Approved
				016 D-27.02.18 (463 D-20.11.18) (060 D-23.10.18)			094 D-15.10.18 (134 D-14.11.18) (481 D-11.07.19)		
41	Minor Bridge	29+610	29+600	Submitted	Submitted	Submitted	Approved	Approved	Approved
				016 D-27.02.18 (138 D-18.07.18) (487 D-26.11.18) (554 D-10.12.18) (006 D-18.01.19)			107 D-29.10.18 (188 D-08.12.18) (233 D-26.12.19)		
42	Box	29+900	29+900	Submitted	Submitted	Submitted	Approved	Approved	Approved

S.No	Type of Structure	Chainage as per Schedule "B"	Chainage as per Site	Concessionaire Submission (Letter No.)			Independent Engineer reply/review (Letter No.)		
				Foundation Drawing	Substructure Drawing	Superstructure Drawing	Foundation Drawing	Substructure Drawing	Superstructure Drawing
	Culvert			016 D-27.02.18 (138 D-18.07.18) (388 D-20.10.18) (463 D-20.11.18)			093 D-15.10.18, (104 D-26.10.18) (482 D-11.07.19) (714 D-28.12.19)		
43	VUP	30+075	30+078	Submitted	Submitted	Submitted	Approved	Approved	Approved
				041 D-12.06.18 (632 D-03.01.19), (1510 D-11.2.19), (1912 D-26.02.20), (1962 D-17.03.20)			479 D-09.07.19 (511 D-29.07.19) (645 D-15.11.19), (756 D-24.01.20), (729, D-07.01.20), (818 D-05.03.2020), (839 D-13.04.20)		
44	Pipe Culvert	30+100	30+100	Submitted	Submitted	Submitted	Approved	Approved	Approved
				(1377-D-10.09.2019), (1961-D-16.03.2020)			(1189 D-19.12.2020)		
45	Pipe Culvert	31+245	31+245	Submitted	Submitted	Submitted	Approved	Approved	Approved
				(1377-D-10.09.2019), (1961-D-16.03.2020)			(1189 D-19.12.2020)		
46	Pipe Culvert	31+700	31+700	Submitted	Submitted	Submitted	Approved	Approved	Approved
				(1377-D-10.09.2019), (1961-D-16.03.2020)			(1189 D-19.12.2020)		
47	Pipe Culvert	32+130	32+150	Submitted	Submitted	Submitted	Approved	Approved	Approved
				(1377-D-10.09.2019), (1961-D-16.03.2020)			(1189 D-19.12.2020)		
48	Box Culvert	32+050	32+050	Submitted	Submitted	Submitted	Approved	Approved	Approved
				016 D-27.02.18 (463 D-20.11.18) (060 D-23.10.18)			(094 D-15.10.18) (134 D-14.11.18) (481 D-11.07.19)		
49	Pipe Culvert	32+150	32+150	(1377-D-10.09.2019), (1961-D-16.03.2020)			(1189 D-19.12.2020)		
50	Box Culvert	32+300	32+295	Submitted	Submitted	Submitted	Approved	Approved	Approved
				016 D-27.02.18 (463 D-20.11.18) (060 D-23.10.18)			(094 D-15.10.18) (134 D-14.11.18) (481 D-11.07.19)		
51	Minor Bridge	33+000	33+000	Submitted	Submitted	Submitted	Approved	Approved	Approved
				016 D-27.02.18 (037 D-06.07.18) (564 D-11.12.19), (1640 D-10.12.19)			505 (D-26.07.19) (512 D-30.07.19), (746 D-16.01.20)		
52	Pipe Culvert	33+100	33+100	Submitted	Submitted	Submitted	Approved	Approved	Approved
				(1377-D-10.09.2019), (1961-D-16.03.2020)			(1189 D-19.12.2020)		
53	Pipe Culvert	33+300	33+300	(1377-D-10.09.2019), (1961-D-16.03.2020)			(1189 D-19.12.2020)		
54	RUB	33+585	33+585	Submitted	Submitted	Submitted	Approved by RLWY	Approved by RLWY	Approved by RLWY
				019 D-31.05.18 (828)			(1137 D-06.10.19)		
55	Minor Bridge	34+350	34+350	Submitted	Submitted	Submitted	Approved	Approved	Approved
				016 D-27.02.18, (564 D-11.12.19), (1640 D-10.12.19), (1641 D-10.12.19)			(505 D-26.07.19), (512 D-30.07.19), (745 D-16.01.20)		
56	Box Culvert	35+250	35+205	Submitted	Submitted	Submitted	Approved	Approved	Approved
				(093 D-04.07.2018), (463 D-20.11.18),			(515 D-31.07.19)		
57	Major Bridge	36+105	36+070	Submitted	Submitted	Submitted	Hold (Compliance on Geotechnic)	Approved	Approved

S.No	Type of Structure	Chainage as per Schedule "B"	Chainage as per Site	Concessionaire Submission (Letter No.)			Independent Engineer reply/review (Letter No.)		
				Foundation Drawing	Substructure Drawing	Superstructure Drawing	Foundation Drawing	Substructure Drawing	Superstructure Drawing
							Final report is already submitted		
				(034 D-19.04.18), (014 D-27.02.18), (037 D-07.06.18), (492 D-26.11.18), (014 D-18.03.19), (068 D-12.12.18), (1666&1705 D-27.12.19), (2227 D-24.8.20), (2285 D-15.09.20)			(341 D-03.11.19), (159 D-30.11.19), (174 D-03.12.18), (315 D-23.02.19), (720 D-02.01.2020), (826 D-17.03.20), (1012 D-07.09.20)		
58	Box Culvert	36+750	36+719	Submitted	Submitted	Submitted	Not Approved	Not Approved	Not Approved
				(093 D-04.07.2018), (463 D-20.11.18),					
59	Pipe Culvert	37+040	37+040	Submitted	Submitted	Submitted	Approved	Approved	Approved
				1377-D-10.09.2019			(1189 D-19.12.2020)		
60	LVUP	37+050	37+053	Submitted	Submitted	Submitted	Approved	Approved	Approved
				(067 D-22.06.18), (004 D-10.01.19), (1168 D-22.06.19)			(092 D-15.10.18), (219 D-21.12.19), (348 D-14.03.19)		
61	Box Culvert	37+550	37+550	Submitted	Submitted	Submitted	Approved	Approved	Approved
				(037 D-07.06.18), (463 D-20.11.18),			481 D-11.07.19		
62	Box Culvert	38+100	38+141	Submitted	Submitted	Submitted	Not Approved	Not Approved	Not Approved
				(093 D-04.07.18), (463 D-20.11.18)					
63	Pipe Culvert	38+535	38+535	Submitted	Submitted	Submitted	Approved	Approved	Approved
				(1377-D-10.09.2019), (1961-D-16.03.2020)			(1189 D-19.12.2020)		
64	LVUP	38+545	38+547	Submitted	Submitted	Submitted	Approved	Approved	Approved
				(067 D-22.06.18), (1168 D-22.06.19)			(092 D-15.10.18), (348 D-14.03.19)		
65	Box Culvert	39+180	39+162	Submitted	Submitted	Submitted	Approved	Approved	Approved
				(037 D-07.06.18), (463 D-20.11.18),			(481 D-11.07.19)		
66	Pipe Culvert	39+570	39+625	Submitted	Submitted	Submitted	Approved	Approved	Approved
				(1377-D-10.09.2019), (1961-D-16.03.2020)			(1189 D-19.12.2020)		
67	Pipe Culvert	40+200	40+200	Submitted	Submitted	Submitted	Approved	Approved	Approved
				(1377-D-10.09.2019), (1961-D-16.03.2020)			(1189 D-19.12.2020)		
68	Pipe Culvert	40+600	40+600	Submitted	Submitted	Submitted	Approved	Approved	Approved
				(1377-D-10.09.2019), (1961-D-16.03.2020)			(1189 D-19.12.2020)		
69	VUP	41+095	41+102	Submitted	Submitted	Submitted	Approved	Approved	Approved
				(041 D-12.06.18), (632 D-03.01.19), (1498 D-24.10.19), (1571 D-22.11.19), (2097 D-06.07.20), (2125 D-16.07.20)			(479 D-09.07.20), (514 D-30.07.19), (517 D-31.07.19), (729 D-07.01.20), (933 D-15.07.20), (949 D-27.07.20), (953 D-28.07.20),		
70	LVUP	41+465	41+468	Submitted	Submitted	Submitted	Approved	Approved	Approved
				(067 D-22.06.18), (005 D-10.01.19),			(092 D-15.10.18), (220 D-21.12.19),		

Amish

S.No	Type of Structure	Chainage as per Schedule "B"	Chainage as per Site	Concessionaire Submission (Letter No.)			Independent Engineer reply/review (Letter No.)		
				Foundation Drawing	Substructure Drawing	Superstructure Drawing	Foundation Drawing	Substructure Drawing	Superstructure Drawing
				(1168 D-22.06.19)			(348 D-14.03.19)		
71	Pipe Culvert	41+478	41+481	Submitted	Submitted	Submitted	Approved	Approved	Approved
				(1377-D-10.09.2019), (1961-D-16.03.2020)			(1189 D-19.12.2020)		
72	Pipe Culvert	41+950	41+917	Submitted	Submitted	Submitted	Approved	Approved	Approved
				(1377-D-10.09.2019), (1961-D-16.03.2020)			(1189 D-19.12.2020)		
73	Pipe Culvert	42+252	42+252	Submitted	Submitted	Submitted	Approved	Approved	Approved
				(1377-D-10.09.2019), (1961-D-16.03.2020)			(1189 D-19.12.2020)		
74	LVUP	42+258	42+263	Submitted	Submitted	Submitted	Approved	Approved	Approved
				(067 D-22.06.18), (078 D-05.01.19), (1168 D-22.06.19)			(92 D-15.10.18), (348 D-14.03.19)		
75	Pipe Culvert	42+530	42+552	Submitted	Submitted	Submitted	Approved	Approved	Approved
				(1377-D-10.09.2019), (1961-D-16.03.2020)			(1189 D-19.12.2020)		
76	Pipe Culvert	43+220	43+221	Submitted	Submitted	Submitted	Approved	Approved	Approved
				1377-D-10.09.2019			(1189 D-19.12.2020)		
77	Pipe Culvert	43+680	43+680	Submitted	Submitted	Submitted	Approved	Approved	Approved
				(1377-D-10.09.2019), (1961-D-16.03.2020)			(1189 D-19.12.2020)		
78	LVUP	43+825	43+670	Submitted	Submitted	Submitted	Approved	Approved	Approved
				(067 D-22.06.18), (377 D-17.10.18), (829 D-06.03.19)			(092 D-15.10.18), (335 D-05.03.19), (729 D-07.01.20)		
79	Box Culvert	44+070	44+070	Submitted	Submitted	Submitted	Approved	Approved	Approved
				(1298 D-13.08.19)			(1130 D-12.11.2020)		
80	Rail Over Bridge	44+158	44+158	Submitted	Submitted	Submitted	P-1, P-2 is approved by RLWY & A1 & A-2 (BHS) is approved by IE	P-1, P-2 is approved by RLWY & A1 & A-2 (BHS) is approved by IE	P-1, P-2 is approved by RLWY & A1 & A-2 (BHS) is approved by IE
				(118 D-09.07.18), (550 D-10.12.18), (1355 D-04.09.19), (1397 D-17.09.19), (1570 D-22.11.19)			(7504 D-06.11.18), (572 D-17.09.19), (582 D-26.09.19), (669 D-27.11.19), (797 D-20.02.20), (1038 D-25.09.20)		
81	Minor Bridge	44+900	44+910	Submitted	Submitted	Submitted	Approved	Approved	Approved
				(146 D-23.07.18), (582 D-17.12.18), (608 D-26.12.18)			(225 D-24.12.18), (347 D-14.03.19), (394 D-26.04.19)		
82	Pipe Culvert	45+200	45+200	Submitted	Submitted	Submitted	Approved	Approved	Approved
				(146 D-23.07.18), (075 D-26.06.18), (1029 D-11.05.19)			(499 D-23.07.19)		
83	Pipe Culvert	45+800	45+800	Submitted	Submitted	Submitted	Approved	Approved	Approved
				(037 D-07.06.18), (075 D-26.06.18), (1029 D-11.05.19), (1565 D-21.11.19),			(213 D-15.12.18), (506 D-26.07.19), (693 D-07.12.19), (698 D-12.12.19)		
84	LVUP	45+875	45+876	Submitted	Submitted	Submitted	Approved	Approved	Approved

S.No	Type of Structure	Chainage as per Schedule "B"	Chainage as per Site	Concessionaire Submission (Letter No.)			Independent Engineer reply/review (Letter No.)		
				Foundation Drawing	Substructure Drawing	Superstructure Drawing	Foundation Drawing	Substructure Drawing	Superstructure Drawing
				(037 D-07.06.18), (067 D-22.06.18), (1168 D-22.06.19)			(092 D-15.10.18), (348 D-14.03.19)		
85	Pipe Culvert	45+875	45+925	Submitted (1377-D-10.09.2019)	Submitted (1961-D-16.03.2020)	Submitted	Approved (1189 D-19.12.2020)	Approved	Approved
86	Pipe Culvert	46+650	46+650	Submitted (1377-D-10.09.2019)	Submitted (1961-D-16.03.2020)	Submitted	Approved (1189 D-19.12.2020)	Approved	Approved
87	Flyover	46+957	46+900 to 47+000	Submitted (115 D-09.07.18)	Submitted (431 D-03.11.18)	Submitted	Not Approved (328 D-28.02.19)	Not Approved (487 D-15.07.19)	Not Approved
88	Elevated Highway	47+830	47+830	Submitted (037 D-07.06.18)	Submitted (003 D-09.01.19)	Submitted	Approved (284 D-23.01.19)	Approved	Approved
89	Pipe Culvert	48+220	48+221	Submitted (146 D-23.07.18)	Submitted (075 D-26.06.18)	Submitted (1029 D-11.05.19)	Approved (213 D-15.12.18)	Approved (499 D-23.07.19)	Approved
90	PUP	48+260	48+260	Submitted 2181-D-06.08.2020	Submitted	Submitted	Approved (1202 D-29.12.2020)	Approved	Approved
91	Pipe Culvert	48+385	48+354	Submitted (146 D-23.07.18)	Submitted (075 D-26.06.18)	Submitted (1029 D-11.05.19)	Approved (213 D-15.12.18)	Approved (499 D-23.07.19)	Approved
92	Pipe Culvert	48+645	48+654	Submitted (146 D-23.07.18)	Submitted (075 D-26.06.18)	Submitted (1029 D-11.05.19)	Approved (213 D-15.12.18)	Approved (499 D-23.07.19)	Approved
93	Pipe Culvert	48+875	48+890	Submitted (146 D-23.07.18)	Submitted (075 D-26.06.18)	Submitted (1029 D-11.05.19)	Approved (213 D-15.12.18)	Approved (499 D-23.07.19)	Approved
94	VUP	49+330	49+330	Submitted (041 D-12.06.19)	Submitted (632 D-03.01.19)	Submitted (1499 D-24.10.19), (1571 D-22.11.19), (2097 D-06.07.20), (2125 D-16.07.20)	Approved (479 D-09.07.19)	Approved (514 D-30.07.19), (518 D-31.07.19), (639 D-11.11.19), (715 D-28.12.19), (729 D-07.01.20), (950 D-27.07.20), (953 D-28.07.20)	Approved
95	Pipe Culvert	49+290	49+290	Submitted (1377-D-10.09.2019)	Submitted (1961-D-16.03.2020)	Submitted	Approved (1189 D-19.12.2020)	Approved	Approved
96	Minor Bridge	49+775	49+785	Submitted (317 D-29.09.18)	Submitted	Submitted	Approved (394 D-26.04.19)	Approved	Approved
97	Flyover	50+095	50+099	Submitted (115 D-09.07.18)	Submitted (431 D-03.11.18)	Submitted	Not Approved (329 D-28.02.19)	Not Approved (487 D-15.07.19)	Not Approved
98	PUP	51+450	51+450	Submitted 2204-D-17.08.2020	Submitted (2255 D-05.09.2020)	Submitted (2480 D-16.12.2020)	Approved (1112 D-06.11.2020)	Approved (1203 D-29.12.2020)	Approved
99	Pipe	51+750	51+750	Submitted	Submitted	Submitted	Approved	Approved	Approved

S.No	Type of Structure	Chainage as per Schedule "B"	Chainage as per Site	Concessionaire Submission (Letter No.)			Independent Engineer reply/review (Letter No.)		
				Foundation Drawing	Substructure Drawing	Superstructure Drawing	Foundation Drawing	Substructure Drawing	Superstructure Drawing
	Culvert			(037 D-07.06.18), (075 d-26.06.18), (1029 D-11.05.19), (1565 D-21.11.19)			(213 D-15.12.18), (506 D-26.07.19), (693 D-07.12.19), (698 D-12.12.19)		
100	LVUP	51+762	51+774	Submitted (067 D-22.06.18),	Submitted (1168 D-22.06.19)	Submitted	Approved (092 D-15.10.18),	Approved (348 D-14.03.19)	Approved
101	Pipe Culvert	52+630	52+690	Submitted (1377-D-10.09.2019), (1961-D-16.03.2020)			Approved (1189 D-19.12.2020)		
102	Box Culvert	53+125	53+125	Submitted (041 D-12.06.18),	Submitted (463 D-20.11.18),	Submitted (1533 D-09.11.19)	Approved (482 D-11.07.19),	Approved (714 D-28.12.19)	Approved
103	Box Culvert	53+700	53+700	Submitted (1211 D-11.07.19),	Submitted (1349 D-03.09.19)	Submitted	Approved (493 D-19.07.19),	Approved (632 D-07.11.19)	Approved
104	Box Culvert	53+900	53+900	Submitted (041 D-12.06.18), (463 D-20.11.18), (1533 D-09.11.19)			Approved (482 D-11.07.19), (714 D-28.12.19)		
105	Minor Bridge	54+075	54+072	Submitted (041 D-12.06.18),	Submitted (191 D-09.08.18),	Submitted (830 D-06.03.19)	Approved (336 D-05.03.19),	Approved (347 D-14.03.19),	Approved (394 D-26.04.19)
106	Minor Bridge	54+125	54+040	Submitted (146 D-23.07.18),	Submitted (763 D-15.02.19),	Submitted (816 D-01.03.19)	Approved (314 D-21.02.19),	Approved (347 D-14.03.19),	Approved (394 D-26.04.19)
107	VUP	54+500	54+605	Submitted (041 D-12.06.18), (632 D-03.01.19), (1357 D-04.09.19), (1398 D-17.09.19), (1535 D-09.11.19), (1566 D-21.11.19)			Approved (565 D-11.09.19), (514 D-30.07.19), (571 D-17.09.19), (729 D-07.01.20)		
108	Pipe Culvert	54+210	54+210	Submitted (1377-D-10.09.2019), (1961-D-16.03.2020)			Approved (1189 D-19.12.2020)		
109	Pipe Culvert	55+125	54+143	Submitted (146 D-23.07.18),	Submitted (075 D-26.06.18),	Submitted (1029 D-11.05.19)	Approved (213 D-15.12.18),	Approved (499 D-23.07.19)	Approved
110	Box Culvert	55+820	55+830	Submitted (037 D-07.06.18), (463 D-20.11.18),			Approved (481 D-11.07.19), (1102 D-04.11.2020)		
111	Major Bridge	57+127	57+127	Submitted	Submitted	Submitted	Hold (Compliance on Geotechnical report is already submitted) Approved Approved		
				(072 D-25.06.18), (014 D-27.02.18), (358 D-11.10.18), (492 D-26.11.18), (578 D-15.12.18), (701 D-28.01.19), (820 D-02.03.19), (1356 D-04.09.19), (1434 D-28.09.19), (1465 D-11.10.19), (1611 D-03.12.19), (1672			(203 D-12.12.18), (081 D-04.09.18), (293 D-28.01.19), (298&299 D-05.02.19), (316 D-23.02.19), (550 D-03.09.19), (573 D-17.09.19), (687&692 D-12.07.19), (670 D-29.11.19), (604&607 D-15.10.19), (370&372 D-		

S.No	Type of Structure	Chainage as per Schedule "B"	Chainage as per Site	Concessionaire Submission (Letter No.)			Independent Engineer reply/review (Letter No.)		
				Foundation Drawing	Substructure Drawing	Superstructure Drawing	Foundation Drawing	Substructure Drawing	Superstructure Drawing
				D-18.12.19), (1719 D-31.12.19), (1951 D-11.03.20), (1559 D-19.11.19), (2227 D-24.08.20), (2285 D-15.09.20)			03.04.19), (649 D-16.11.19), (826 D-17.03.20), (657 D-21.11.19), (1012 D-07.09.20)		
112	Flyover	58+125	58+125	Submitted (115 D-09.07.18), (431 D-03.11.18)	Submitted	Submitted	Approved (330 D-28.02.19), (356 D-19.03.19), (487 D-15.07.19)	Approved	Approved
113	PUP	32+574	32+574	(2439 D- 24.11.2020), (2477 D-15.12.2020)			(1165 D- 15.12.2020), (1195 D-22.12.2020)		
114	PUP / CUP	26+590	26+590	(2788 D- 31.08.2021), (2808 D-09.09.2021)			(1604 D- 27.09.2021)		

Amish

STATUS OF DRAWINGS OF RE WALL:

S.No	Type of Structure	Chainage as per Schedule "B"	Chainage as per Site Condition	Concessionaire Submission (Letter No.)	Independent Engineer reply/review (Letter No.)
1	RE Wall Methodology (Selected Soil)			Submitted (Selected Soil) (1891 D-20.02.20), (1995 D-20.05.20), (2052 D-19.06.20),	Approved [for RE wall (Earthcon)] (860 D-14.05.20), (868 D-27.05.20), (923 D-07.07.20)
	RE Wall Methodology (Pondash)			Submitted (Pondash) (1653 D-13.12.2019), (1829 D-05.02.2020)	Approved [for RE wall (Earthcon)] ((716 D-30.12.2019), (782 D-06.02.2020)
2	RE wall	12+125 & 12+450	12+125 & 12+450	Submitted (Pond Ash) (658 D-12.01.19/R0), (916 D-05.04.19), (1103 D-04.06.19)	Not yet Approved (367&368 D-02.04.19), (423 D-23.05.19), (664 D-26.11.19)
				Submitted (Reinforced fill) (2337 D-01.10.2020), (2422 D-05.11.2020), (2466 D-07.12.2020), (2487 D-23.12.2020)	Not yet Approved (1093 D-29.10.2020), 1118 (D-07.11.2020), (1205 D-29.12.2020)
3	RE wall	15+725	15+725	Submitted (Pond Ash) (200 D-11.08.18/R0), (916 D-05.04.19), (1103 D-04.06.19)	Not yet Approved (367&368 D-02.04.19), (423 D-23.05.19), (664 D-26.11.19)
				Submitted (Reinforced fill) (851 D-15.03.19/R1)	Not yet Approved
4	RE wall	17+353	17+353	Submitted (Pond Ash) (201 D-11.08.18/R0), (916 D-05.04.19), (1103 D-04.06.19)	Not yet Approved (367&368 D-02.04.19), (423 D-23.05.19), (664 D-26.11.19)
				Submitted (Reinforced fill) (851 D-15.03.19/R2), (1929 D-02.03.20)	Not yet Approved
5	RE wall	19+965	19+930	Submitted (Pond Ash) (659 D-12.01.19/R0), (916 D-05.04.19), (1103 D-04.06.19)	Not yet Approved (367&368 D-02.04.19), (423 D-23.05.19), (664 D-26.11.19)
				Submitted (Reinforced fill) (851 D-15.03.19/R1), (2304 D-22.09.20/R2), (2492 D-26.12.2020)	Not yet Approved 1123 (D-11.11.2020), (1209 D-30.12.2020)
6	RE wall	21+180	21+183	Submitted (Pond Ash) (660 D-12.01.19/R0), (935 D-12.04.19/R1), (916 D-05.04.19), (1103 D-04.06.19)	Not yet Approved (367&368 D-02.04.19), (423 D-23.05.19), (664 D-26.11.19)
				Not yet submitted (Reinforced fill)	Not yet Approved
7	RE wall	23+065	23+065	Submitted (Pond Ash) (661 D-12.01.19/R0), (971 D-26.04.19/R1)	Not yet Approved (536 D-19.08.19)
				submitted (Reinforced fill)	Not yet Approved

S.No	Type of Structure	Chainage as per Schedule "B"	Chainage as per Site Condition	Concessionaire Submission (Letter No.)	Independent Engineer reply/review (Letter No.)
				(2304 D-22.09.20/R2), (2492 D-26.12.2020)	1123 (D-11.11.2020), (1209 D-30.12.2020)
8	RE wall	23+695	23+687	Submitted (Pond Ash)	Not yet Approved
				(662 D-12.01.19/R0), (978 D-27.04.19/R1), (916 D-05.04.19), (1103 D-04.06.19)	(367&368 D-02.04.19), (423 D-23.05.19), (664 D-26.11.19)
				submitted (Reinforced fill)	Not yet Approved
				(2304 D-22.09.20/R2), (2492 D-26.12.2020)	1123 (D-11.11.2020), (1209 D-30.12.2020)
9	RE wall	24+547 & 25+100	24+547 & 25+100	Submitted (Pond Ash)	Not yet Approved
				(202 D-11.08.18/R0), (916 D-05.04.19), (1103 D-04.06.19)	(367&368 D-02.04.19), (423 D-23.05.19), (664 D-26.11.19)
				Submitted (Reinforced fill)	Not yet Approved
				(851 D-15.03.19/R1)	
10	RE wall	27+025	27+029	Submitted (Pond Ash)	Not yet Approved
				(203 D-11.08.18/R0)	(367&368 D-02.04.19), (423 D-23.05.19), (664 D-26.11.19)
				Submitted (Reinforced fill)	Not yet Approved
				(851 D-15.03.19/R1), (1929 D-02.03.20/R3)	
11	RE wall	30+075	30+078	Submitted (Pond Ash)	Not yet Approved
				(895 D-30.03.19/R0), ((367&368 D-02.04.19), (423 D-23.05.19), (664 D-26.11.19)
				Submitted (Reinforced fill)	Not yet Approved
				(1929 D-02.03.20/R1)	
12	RE wall	37+050	37+053	Submitted (Pond Ash)	Not yet Approved
				(204 D-11.08.18/R0), (851 D-15.03.19/R1)	(367&368 D-02.04.19), (423 D-23.05.19), (664 D-26.11.19)
				Submitted (Reinforced fill)	Not yet Approved
				(1929 D-02.03.20/R4)	
13	RE wall	38+545	38+547	Submitted (Pond Ash)	Not yet Approved
				(205 D-11.08.18/R0), (851 D-15.03.19/R1)	(367&368 D-02.04.19), (423 D-23.05.19), (664 D-26.11.19)
				Submitted (Reinforced fill)	Not yet Approved
				(1929 D-02.03.20/R4)	
14	RE wall	41+095 & 41+465	41+102 & 41+468	Submitted (Pond Ash)	Approved
				(719 D-01.02.19/P1), (2086 D-02.07.20)	(243 D-01.01.19), (334 D-01.03.19), (367 D-02.04.19), (991 D-26.08.20)
				Submitted (Selected Soil)	
				(536 D-07.12.18/P0), (078 D-05.01.19)	
15	RE wall	42+258	42+263	Submitted (Pond Ash)	Approved
				(720 D-01.02.19/P1), (2086 D-02.07.20)	(243 D-01.01.19), (334 D-01.03.19), (367 D-02.04.19)

Amista

S.No	Type of Structure	Chainage as per Schedule "B"	Chainage as per Site Condition	Concessionaire Submission (Letter No.)	Independent Engineer reply/review (Letter No.)	
				Submitted (Selected Soil) (537 D-07.12.18/P0), (078 D-05.01.19)		
				Submitted (A1-Pondash & A2-selected soil) (2284 D-15.09.20/P3), (2305 D-22.09.20)		Not yet Approved (1026 D-16.09.20), (1128 D-12.11.2020)
				Submitted (Pond Ash) (1164 D-21.05.19/P0), (1603 D-30.11.19/P0)		Not yet Approved
16	RE wall	44+158	44+158	Submitted (Reinforced fill) (2087 D-02.07.20/P3), (2108 D-08.07.20), (2248 D-02.09.20/P4), (2314 D-24.09.20), (2412 D-27.10.2020)	(684 D-04.12.19), (925 D-08.07.20), (940 D-20.07.20), (1021 D-11.09.20), (1140 D-18.11.2020) (1407 D-12.05.2021)	
				Submitted (Pond Ash) (1000 D-03.05.19/P1), (1606 D-30.11.19/P2)	Approved (422 D-23.05.19), (688 D-05.12.19)	
17	RE wall	45+875	45+876	Submitted (Reinforced fill) (2275 D-10.09.20/P3)	Not yet Approved (1085 D-28.10.2020)	
				Submitted (Pond Ash) (760 D-14.02.19/P1)	Approved	
18	RE wall	49+330	49+330	Submitted (Reinforced fill) (534 D-07.12.18/P0), (603 D-24.12.18/P0)	(243 D-01.01.19), (334 D-01.03.19), (367 D-02.04.19)	
				Submitted (Pond Ash) (759 D-14.02.19/P1), (1590 D-27.11.19/P2)	Approved	
19	RE wall	50+095	50+099	Submitted (Reinforced fill) (535 D-07.12.18/P0), (602 D-24.12.18/P0)	(243 D-01.01.19), (331 D-28.02.19), (334 D-01.03.19), (367 D-02.04.19)	
				Submitted (Pond Ash) (1001 D-03.05.19/P1)	Approved (416 D-21.05.19)	
20	RE wall	51+762	51+774	(Reinforced fill) (2490 D-26.12.2020)	Not yet approved (1216 D-05.01.2021)	
				Submitted (Pond Ash) (2524 D-20.01.2021)	Not yet approved (1248 D-27.01.2021)	
21	RE wall	54+500	54+605	Submitted (Reinforced fill) (2478 D-15.12.2020), (2779 D-25.08.2021), (2820 D-18.09.2021), (2857 D-05.10.2021)	Not yet approved (1192 D-21.12.2020), (1618 D-01.10.2021), (1672 D-05.11.2021),	
				Submitted (Pond Ash) (2524 D-20.01.2021)	Not yet approved (1248 D-27.01.2021)	
22	RE wall	58+125	58+125	Submitted (Pond Ash) (2524 D-20.01.2021)	Not yet approved (1248 D-27.01.2021)	
				Submitted (Reinforced fill) (2478 D-15.12.2020), (2779 D-25.08.2021), (2820 D-18.09.2021), (2857 D-05.10.2021)	Not yet approved (1192 D-21.12.2020), (1618 D-01.10.2021), (1672 D-05.11.2021),	

Amish

• **Status of Bearing Drawings :**

S.No	Chainage	Name of Structure	Type of Bearing	Submission Letter No	Approved vide Letter No	Remarks
1	12+125	VUP	Elastomeric	Letter No. 571 dated 13.12.2018	Letter No. 525 dated 06.08.2019	
2	15+725	VUP	Elastomeric	Letter No. 571 dated 13.12.2018	Letter No. 525 dated 06.08.2019	
3	19+965	VUP	Elastomeric	Letter No. 571 dated 13.12.2018	Letter No. 525 dated 06.08.2019	
4	25+095	VUP	Elastomeric	Letter No. 571 dated 13.12.2018	Letter No. 525 dated 06.08.2019	
5	27+029	VUP	Elastomeric	Letter No. 571 dated 13.12.2018	Letter No. 525 dated 06.08.2019	
6	30+078	VUP	Elastomeric	Letter No. 1511 dated 02.11.2019	Letter No. 650 dated 16.11.2019	
7	41+102	VUP	Elastomeric	Letter No. 1511 dated 02.11.2019	Letter No. 650 dated 16.11.2019	
8	49+330	VUP	Elastomeric	Letter No. 1511 dated 02.11.2019	Letter No. 650 dated 16.11.2019	
9	30+078	VUP	Pin & Guided	Letter No. 1953 dated 11.03.2020	Letter No. 810 dated 02.03.2020	IE observation vide letter no.810 with Marked correction and it complied by Concessionaire vide letter no. 1953
10	36+070	MJB	Elastomeric	Letter No. 1391 dated 16.09.2019	Letter No. 575 dated 18.09.2019	
11	41+102	VUP	Pin & Guided	Letter No. 1953 dated 11.03.2020	Letter No. 810 dated 02.03.2020	IE observation vide letter no.810 with Marked correction and it complied by Concessionaire vide letter no. 1953
12	44+158	ROB	POT / PTFE	Letter No. 1942 dated 06.03.2020	Letter No. 1038 dated 24.09.2020	
13	46+957	Flyover	POT / PTFE	Letter No. 705 dated 28.01.2019	Letter No. 651 dated 16.11.2019	
14	47+830	Elevated Highway	POT / PTFE	Letter No. 972 dated 26.04.2019	Not yet Approved	
15	49+330	VUP	Pin & Guided	Letter No. 1953 dated 11.03.2020	Letter No. 810 dated 02.03.2020	IE observation vide letr no.810 with Marked correction and it complied by Concessionaire vide letter no. 1953
16	50+095	Flyover	POT / PTFE	Letter No. 705 dated 28.01.2019	Letter No. 651 dated 16.11.2019	
17	54+550	VUP	Elastomeric	Letter No. 1357 dated 04.09.2019	Letter No. 565 dated 11.09.2019	

Handwritten signature

18	57+127	MJB	Free, Pin & Metallic Guided	Letter No. 1465 dated 11.10.2019	Letter No. 649 dated 16.11.2019	
19	57+127	MJB	Elastomeric	Letter No. 2858 dated 05.10.2021	Letter No. 1634 dated 14.10.2021	
20	58+128	Flyover	POT / PTFE	Letter No. 705 dated 28.01.2019	Letter No. 651 dated 16.11.2019	

Handwritten signature

DJT – Plan & Profile and Miscellaneous Drawing Status

S.No	Types of Drawing	Availability of Drawings	Submission Status	Approval of Drawings
1	Plan & Profile (MCW)	Available	Submitted by letter no. 079 (28.06.2018) & 106 (06.07.2018)	Approved by IE Letter No.285 (23.01.2019)
2	Plan & Profile (Service Road)	Available	Submitted by letter no. 079 (28.06.2018) & 896 (30.03.2019)	Approved by IE Letter No.966 (11.08.2019)
3	Street Lightning (Electrical plan)	Available	Submitted vide letter no. 2453 D-28.11.2020	Approved by IE Letter No.1197 (23.12.2020)
4	Truck Lay-byes	Available	Submitted by (letter no 990 D-01.05.2019)	Approved by (IE Letter No.1007)
5	Bus bay	Available	Bus Bay Submitted vide (letter no. 1723 01.01.2020)	Bus Bay Approved by IE Letter no. 784 (08.02.2020)
	Bus Shelters	Available	Bus Shelter vide letter no. 2233(26.08.2020)	Not yet approved (IE replied vide letter no. 1013 D-07.09.20), (1143 D-20.11.20)
6	Rest Area	Available	Submitted vide letter no 989 (01.05.2019)	Not yet Approved (IE replied vide letter no. 724 D-04.01.20)
7	Toll Plaza Drawings	Available	Toll Plaza submitted vide letter no. 316 (29.09.2018) & 1370 (07.09.2019)	Approved (IE letter no. 098 D-17.10.2018) & 738 (11.01.2020)
8	Toll Plaza Canopy	Available	Submitted vide Letter no. 1969 (20.03.2020), 2145 (24.07.2020)	Approved (IE letter no. 1045 D-28.09.20)
9	Toll Plaza & Admin Building	Available	Toll Plaza submitted vide letter no. 316 (29.09.2018) & Admin Building submitted vide letter no. 2152 (27.07.2020)	Approved (IE letter no. 1142 D-11.11.20)
10	Traffic Aid Posts	Available	Admin Building submitted vide letter no. 2152 (27.07.2020), 2388 (D-17.10.20)	Not yet Approved (IE replied vide letter no. 1015 D-08.09.20), 1115 (D-06.11.2020)
11	Medical Aid Posts	Available	Admin Building submitted vide letter no. 2152 (27.07.2020), 2388 (D-17.10.20)	Not yet Approved (IE replied vide letter no. 1015 D-08.09.20), 1115 (D-06.11.2020)
12	Vehicle Rescue Posts	Available	Admin Building submitted vide letter no. 2152 (27.07.2020), 2388 (D-17.10.20)	Not yet Approved (IE replied vide letter no. 1015 D-08.09.20), 1115 (D-06.11.2020)
13	Landscaping and Tree Plantation	Available	Tree Plantation Submitted vide letter no. 1457 (09.10.2019).	Approved by IE Letter No. 626 (01.11.2019)
14	Typical Crash Barrier of Retaining Wall	Available	Submitted vide letter no. 2397 (21.10.2020)	Approved by IE Letter No. 1104 (04.11.2020)
15	Rain Water Harvesting	Available	Submitted vide letter no. 2104 (08.07.2020)	Approved by IE letter no. 937 (18.07.2020)
16	Median Chute Drain	Available	Submitted vide letter no. 1231 (18.07.2019)	Approved by IE letter no. 936 (17.07.2020)

[Handwritten signature]

17	Friction Slab with Crash Barrier	Available	Submitted vide letter no. 1671 (18.12.2019)	Approved by IE letter no. 723 (04.01.2020)
18	Drainage Spout	Available	Submitted vide letter no. 2184 (07.08.2020)	Approved by IE letter no. 979 (19.08.2020) & 981 (20.08.2020)
19	RCC Railing / Parapet Wall	Available	Submitted vide letter no. 549 (10.12.2018)	Approved by IE letter no. 755 (23.01.2020)
20	Crash Barrier & Approach Slab	Available	Submitted vide letter no. 549 (10.12.2018)	Approved by IE letter no. 653 (20.11.2019)
21	Chute Drain & Stone Pitching	Available	Submitted vide letter no. 549 (10.12.2018)	Approved by IE letter no. 1515 (24.07.2021)
22	Wearing Coat	Available	Submitted vide letter no. 549 (10.12.2018)	Not yet Approved
23	Kerb	Available	Submitted vide letter no. 549 (10.12.2018)	Not yet Approved
24	Junction Drawing (Plan)	Available	Submitted vide letter no. 1618 (05.12.2019), (2450 D-28.11.2020)	Approved (Found in order with marked observation IE letter No. 710 D-23.12.2019 & 1180 D-12.12.2020).
25	Signage Plan	Available	Submitted vide letter no. 1699 (26.12.2019)	Approved by IE letter no. 1156 (D- 26.11.2020), (1210 D-31.12.2020)
26	Median Opening	Available	Submitted vide letter no. 1713 (30.12.2019)	Approved by IE letter no. 951 (27.07.2020)
27	L-shaped Retaining wall (4.5m to 5.5m)	Available	Submitted vide letter no. (2426 D-07.11.2020), (2452 D-28.11.20)	Approved by IE letter no. 1171 (08.12.2020)
28	Retaining wall (2m to 10m)	Available	Submitted vide letter no. (1487 D-21.10.2019), (2446 D-28.11.20)	Approved by IE letter no. 1169 (08.12.2020)
29	Crash Barrier details over Retaining wall	Available	Submitted vide letter no. (2397 D-21.10.2020), (2445 D-28.11.20)	Approved by IE letter no. 1170 (08.12.2020)
30	Gantry & Signage Foundation	Available	Submitted vide letter no. 2517 D- 13.01.2021	Approved by IE letter no.1241 (21.01.2021), IE letter no.1447 (02.06.2021)
31	Electric Work Plan	Available	Submitted vide letter no. 2495 D- 30.12.2020	Approved by IE letter no.1234 (14.01.2021)
32	Stair Case of ROB	Available	Submitted vide letter no. 2479 D- 17.12.2020	Approved by IE letter no.1211 (14.01.2021)
33	Strip Seal Expansion Joint for 57+127 MJB	Available	Submitted vide letter no. 2617 D- 03.04.2021	Approved by IE letter no.1382 (20.04.2021)
34	Drawings of TCMS	Available	Submitted vide letter no. 2699 D- 18.06.2021	Approved by IE letter no.1513 (24.07.2021)
35	High Mast	Available	Submitted vide letter no. 2726 D- 19.07.2021	Approved by IE letter no.1514 (24.07.2021)
35	KM Stone, 200mtr Stone, Boundary Pillar / Guard Post	Available	Submitted vide letter no. 2670 D- 20.05.2021	Approved by IE letter no.1436 (27.05.2021)
36	Poles & their Foundation for ATMS	Available	Submitted vide letter no. 27000 D- 18.06.2021	Approved by IE letter no.1517 (27.07.2021)
37	Drawings of Single Booth & Reversible Booth	Available	Submitted vide letter no. 2716 D- 12.07.2021	Approved by IE letter no.1510 (22.07.2021)

Handwritten signature

38	Stone Pitching & Chute Drain	Available	Submitted vide letter no. 2723 D- 24.07.2021	Approved by IE letter no.1515 (24.07.2021)
40	Road Delineators	Available	Submitted vide letter no. 2728 D- 24.07.2021	Approved by IE letter no.1522 (28.07.2021)
41	Strip Seal Expansion Joint for ROB	Available	Submitted vide letter no. 2756 D- 16.08.2021	Approved by IE letter no.1559 (20.08.2021)
42	Non Destructive Test & Bridge Load Test Drawing for ROB	Available	Submitted vide letter no. 2745 D- 07.08.2021	Approved by IE letter no.1560 (20.08.2021)
43	Poles & Their Foundation for ATMS	Available	Submitted vide letter no. 2790 D- 04.09.2021	Approved by IE letter no.1590 (14.09.2021)
44	Pedestrian Guard Rail	Available	Submitted vide letter no. 2795 D- 06.09.2021	Approved by IE letter no.1584 (07.09.2021)
45	Overhead & Cantilever Gantry	Available	Submitted vide letter no. 2796 D- 06.09.2021	Approved by IE letter no.1606 (28.09.2021)
46	Public Toilet at Truck Lay bye Location	Available	Submitted vide letter no. 2819 D- 18.09.2021	Approved by IE letter no.1607 (28.09.2021)
47	Pole of Compact VMS Cantilever Gantry (M/s Logicmo Systems Pvt Ltd)	Available	Submitted vide letter no. 2818 D- 18.09.2021	Approved by IE letter no.1603 (27.09.2021)
48	Gap Slab of Flyover at Km 58+128	Available	Submitted vide letter no. 2820 D- 18.09.2021	Approved by IE letter no.1618 (01.10.2021)
49	Road Delineator	Available	Submitted vide letter no. 2890 D- 18.10.2021	Approved by IE letter no.1642 (20.10.2021)
50	Toll Plaza Sign Board	Available	Submitted vide letter no. 2981 D- 19.01.2022	Approved by IE letter no.1766 (03.02.2022)
51	Major and Minor Junction	Available	Submitted vide letter no. 2833 D- 25.09.2021	Approved by IE letter no.1697 (26.11.2021)
52	Road Studs	Available	Submitted vide letter no. 2842 D- 29.09.2021	Approved by IE letter no.1676 (05.11.2021)
	Load Test Arrangement Drawings			
50	Non Destructive Test & Bridge Load Test Drawing for VUP 12+125	Available	Submitted vide letter no. 2896 D- 22.10.2021	Approved by IE letter No.1658 (29.10.2021)
51	Non Destructive Test & Bridge Load Test Drawing for VUP 15+725	Available	Submitted vide letter no. 2897 D- 22.10.2021	Approved by IE letter No.1659 (29.10.2021)
52	Non Destructive Test & Bridge Load Test Drawing for VUP 19+965	Available	Submitted vide letter no. 2898 D- 22.10.2021	Approved by IE letter No.1660 (29.10.2021)
53	Non Destructive Test & Bridge Load Test Drawing for VUP 25+100	Available	Submitted vide letter no. 2899 D- 22.10.2021	Approved by IE letter No.1661 (29.10.2021)

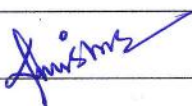

54	Non Destructive Test & Bridge Load Test Drawing for VUP 27+025	Available	Submitted vide letter No. 2900 D- 22.10.2021	Approved by IE letter No.1662 (29.10.2021)
55	Non Destructive Test & Bridge Load Test Drawing for VUP 30+078	Available	Submitted vide letter no. 2847 D- 01.10.2021	Approved by IE letter no.1624 (07.10.2021)
56	Non Destructive Test & Bridge Load Test Drawing for VUP 41+102	Available	Submitted vide letter no. 2869 D- 09.10.2021	Approved by IE letter no.1644 Dt. 20.10.2021 & 1689 Dt. 20.11.2021
57	Non Destructive Test & Bridge Load Test Drawing for VUP 49+330	Available	Submitted vide letter no. 2848 D- 01.10.2021	Approved by IE letter no.1611 (29.09.2021)
58	Non Destructive Test & Bridge Load Test Drawing for VUP 54+500	Available	Submitted vide letter no. 2901 D- 22.10.2021	Approved by IE letter no.1654 Dt. 28.10.2021 & 1686 dt. 11.11.2021.
59	Non Destructive Test & Bridge Load Test Drawing for FOB 46+950	Available	Submitted vide letter no. 2870 D- 09.10.2021	Approved by IE letter no.1644 (20.10.2021)
60	Non Destructive Test & Bridge Load Test Drawing for FOB 50+095	Available	Submitted vide letter no. 2871 D- 09.10.2021	Approved by IE letter no.1656 (29.10.2021)
61	Non Destructive Test & Bridge Load Test Drawing for FOB 58+125	Available	Submitted vide letter no. 2895 D- 22.10.2021	Approved by IE letter no.1657 (29.10.2021)
62	Non Destructive Test & Bridge Load Test Drawing for MJB 36+070	Available	Submitted vide letter no. 2881 D- 13.10.2021	Approved by IE letter no.1645 (20.10.2021)
63	Non Destructive Test & Bridge Load Test Drawing for MJB 57+127	Available	Submitted vide letter no. 2845 D- 01.10.2021	Approved by IE letter no.1620 (05.10.2021)
64	Non Destructive Test & Bridge Load Test Drawing for ROB Km. 44+158	Available	Submitted vide letter no. 2849 D- 01.10.2021	Approved by IE letter no.1675 (05.11.2021)
65	Non Destructive Test & Bridge Load Test Drawing for Elevated Km. 47+830	Available	Submitted vide letter no. 2880 D- 13.10.2021	Approved by IE letter no.1674 (05.11.2021)

Amrinder

12. Mobilization of Manpower

Name of the Employee	Designation	Department
Atul Kumar Mishra	Sr. Project Manager	Technical
Shubhash Kumar	Dy. General Manager	Mechanical
Ajay Kumar Mahto	Asst. Manager	Mechanical
Praveen Kahar	Manager	Liasion
Balram Singh Shekhawat	Manager	Liasion
Shiv Kumar	Dy. Project Manager	Technical (Highway)
Deepak Kumar Mishra	Asst. Manager	Planning & Billing
Ravi Kumar	Asst. Manager (HR & Admin)	HR & Admin
Mahesh Pandey	Manager (Road)	Highway
Rajesh Rawal	Dy. Project Manager	QA/QC
Mukesh Kumawat	Dy. Project Manager	Structure
Kuldeep Singh	Sr. Surveyor	Survey
Ravi Kishore Pandey	Asst. Manager Accountant	Finance & Accounts
Rajan Upadhyay	Dy. Project Manager	Health & Safety
HR & ADMIN DEPARTMENT		
Ast. Manager	01 No.	HR & Admin
Executive	01 No.	HR & Admin
Office Boy	03 Nos.	HR & Admin
PLANNING & BILLING DEPARTMENT		
Sr. Engineer	01 No.	Planning & Billing
Engineer	01 No.	Planning & Billing
Asst. Engineer	01 No.	Planning & Billing
QA/QC DEPARTMENT		
Lab Asst.	01 Nos	QA/QC
Lab Technician	05 Nos	QA/QC
Sr. Engineer	01 No	QA/QC
Engineer	01 No	QA/QC
Jr. Engineer	01 Nos	QA/QC
HIGHWAY DEPARTMENT		
Sr. Engineer	02 Nos	Highway
Engineer	02 Nos	Highway
Asst. Engineer	08 Nos	Highway
Jr. Engineer	09 Nos	Highway
Sr. Supervisor	02 Nos	Highway
Supervisor	18 Nos	Highway
STRUCTURE DEPARTMENT		
Sr. Engineer	01 Nos	Structure
Engineer	04 Nos	Structure
Asst. Engineer	03 Nos	Structure
Jr. Engineer	02 Nos	Structure

Amish

Supervisor	06 Nos	Structure
SURVEY DEPARTMENT		
Sr. Surveyor	01 Nos	Survey
Surveyor	07 Nos	Survey
Jr. Surveyor	02 Nos	Survey
STORE DEPARTMENT		
Sr. Executive	01 Nos	Store
Jr. Executive	08 Nos	Store
Executive	04 Nos	Store
HEALTH & SAFETY DEPARTMENT		
Dy. Manager	01 Nos	Health & Safety
Sr. Executive	01 Nos	Health & Safety
Safety officer	03 Nos	Health & Safety
Supervisor	03 Nos	Health & Safety
IT DEPARTMENT		
Sr. Executive	01 Nos	IT
MECHANICAL DEPARTMENT		
Sr. Engineer	03 Nos	Mechanical
Supervisor	07 Nos	Mechanical
Asst. Engineer	02 Nos	Mechanical
Jr. Executive	02 Nos	Mechanical
Asst. Mechanic	02 Nos	Mechanical
Tyre Fitter	05 Nos	Mechanical
Driver	106 Nos	Mechanical
Operator / Helper/ Mechanic	122 Nos	Mechanical
S & V		
Sr. Officer	02 Nos.	S & V

Amstms

13. Mobilization of Resources (Plant and Machineries)

DETAILS OF MACHINERY			
S.No	Name of Machinery	Total	Remarks
1	Excavator	8	
2	Hywa/Tipper	33	
3	Soil Compactor	4	
4	Water Tanker	9	
5	Diesel Dispenser	2	
6	Grader	4	
7	Loader	9	
8	Back Hoe	7	
9	Transit Mixer	6	
10	Crusher		
11	Concrete Batching Plant	2	
12	Weigh Bridge	4	
13	Hydra Crane	2	
14	Hot Mix Plant	1	
15	Sand Classifier	1	
16	Tractor	11	
17	Tower Light	9	
18	DG Set	14	
19	Light Vehicle	29	
20	Trailer	2	
21	Boom Placer	1	
22	Tandem Roller	3	
23	Baby Roller	3	
24	Mobile Service Van	1	
25	DLC Paver	2	
26	Automatic PQC Paver	1	
27	Kerb Paver	2	
28	Chilling Plant	1	
29	Bus	1	
30	Ambulance Van	1	
31	Tempo	1	
32	Milling Machine	1	
33	Recovery Crane	1	
	TOTAL===>>	176	

Amish

14. Site Progress Photo



6 Jun 2022 07:15:45

Km. 58+740	Overhead Gantry signboard work completed	BHS
------------	--	-----

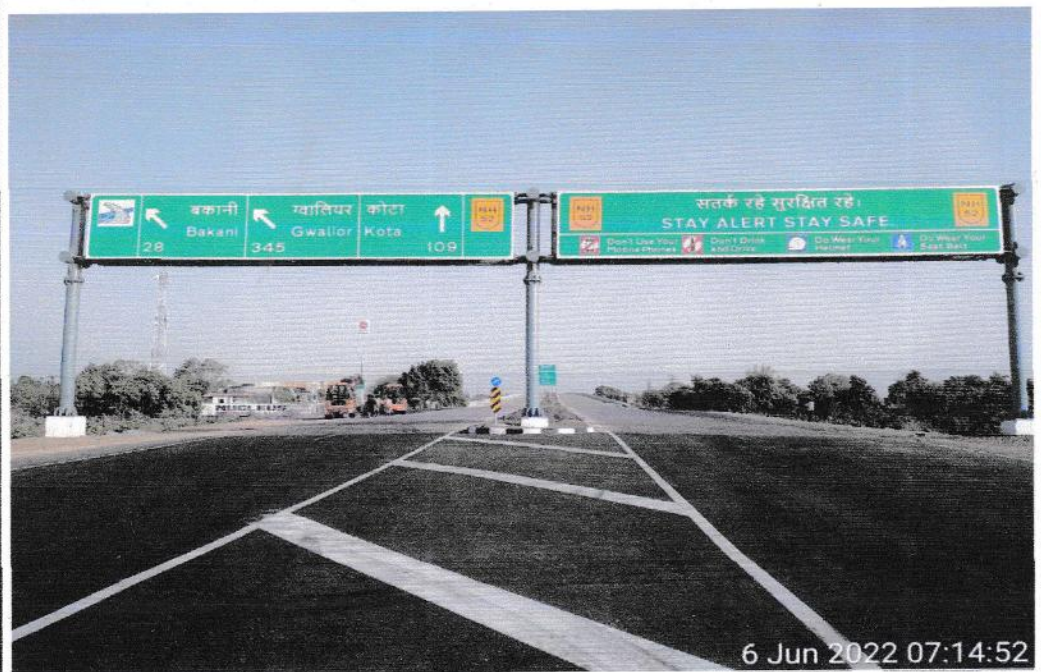

6 Jun 2022 07:14:52

Km. 58+740	Overhead Gantry signboard work completed	BHS
------------	--	-----

Amistar



Km. 15+400

Concrete pouring work of slab of shop under Rest area

RHS

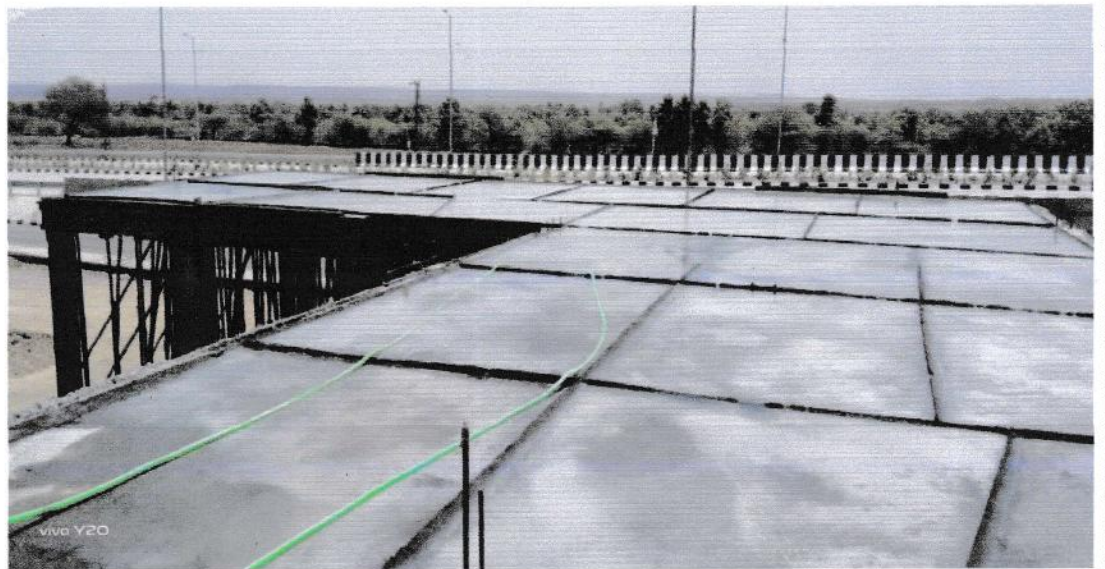

Km. 15+400

Concrete pouring work of slab of shop under Rest area

RHS

Amish



Km. 33+585 RUB

Stone piling work at RUB

RHS



Km. 44+158 ROB

Laying of wearing coat at ROB

LHS

Amir



Km. 09+860 to
58+740

Regulatory signboard work

BHS



Km. 20+600

Cautionary signboard work

LHS

Handwritten signature



Km. 09+860 to Km. 58+740	Site visit of safety audit consultant (appointed by NHAI)	BHS
-----------------------------	---	-----



Km. 44+158	Manual PQC Laying work	LHS
------------	------------------------	-----

Amish

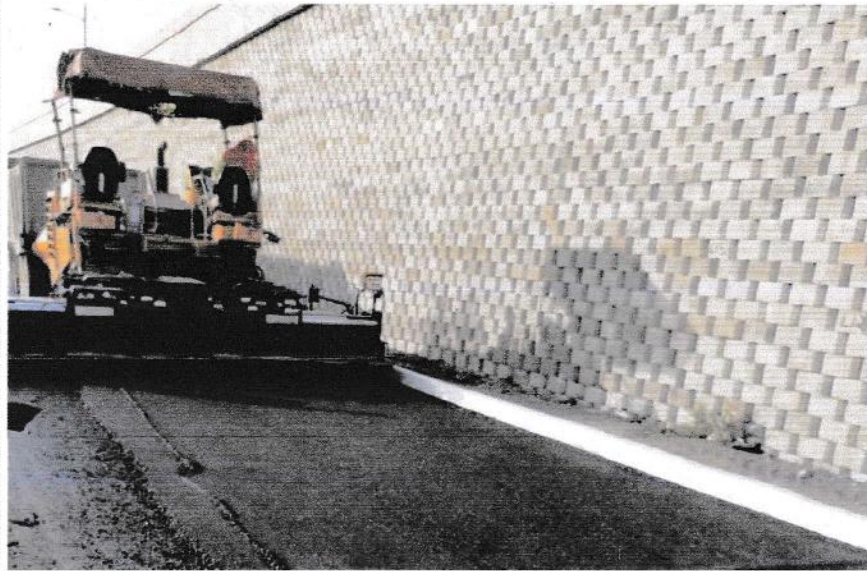

Km. 24+600

Laying work of Bituminous work at service road

RHS

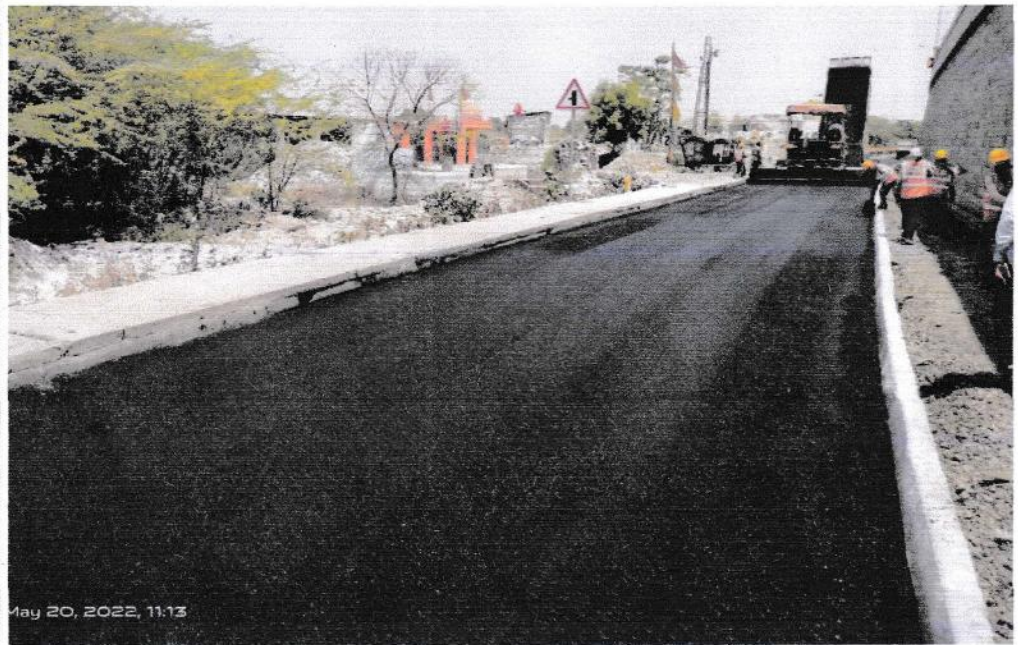

Km. 24+600

Laying work of Bituminous work at service road

RHS

Handwritten signature

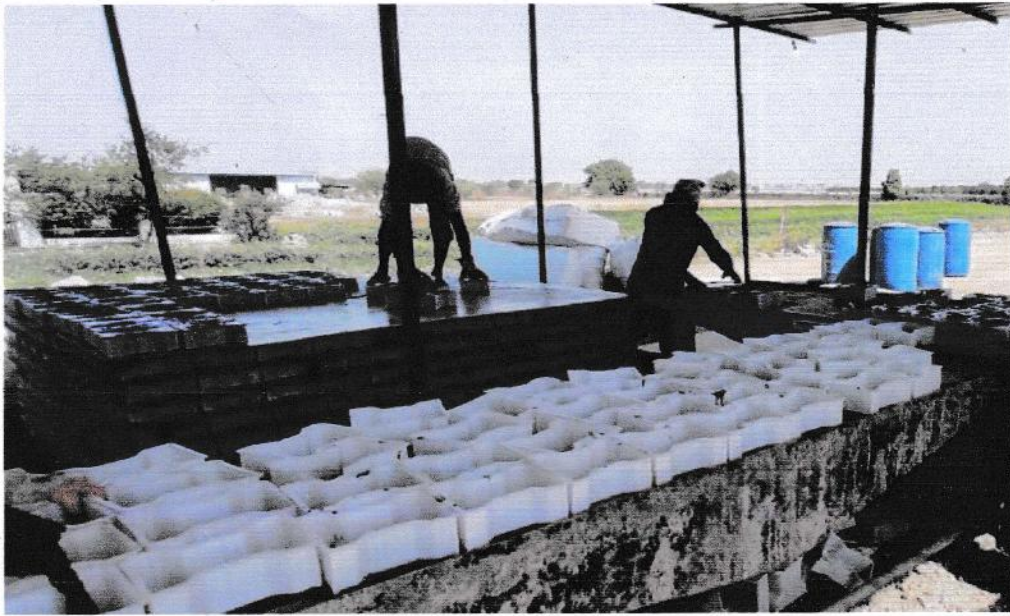

Km. 15+400
Rest Area

Preparation of block for interlocking
pavement work at rest area

RHS



Km. 33+585
RUB

5th Box:

Concrete pouring work of raft completed.
Reinforcement & shuttering work of slab in
progress.

RHS

Handwritten signature



Km. 50+000

Highway lighting work completed

BHS



Km. 49+000

Highway lighting work completed

BHS

Handwritten signature



Km. 22+000

Highway lighting work completed

BHS



Km. 42+000

Highway lighting work completed

BHS

Amish

Index	C & G	Length	45.819Km
	EMB	Length	45.819Km
	SG	Length	45.702Km
	GSB	Length	45.892Km
	DLC	Length	45.075Km
	PQC	Length	

Index	C & G	Length	45.819Km
	EMB	Length	45.819Km
	SG	Length	45.702Km
	GSB	Length	45.892Km
	DLC	Length	45.075Km
	PQC	Length	

Index	C & G	Length	45.819Km
	EMB	Length	45.819Km
	SG	Length	45.702Km
	GSB	Length	45.892Km
	DLC	Length	45.075Km
	PQC	Length	

Index	C & G	Length	45.819Km
	EMB	Length	45.819Km
	SG	Length	45.702Km
	GSB	Length	45.892Km
	DLC	Length	45.075Km
	PQC	Length	

Index	C & G	Length	45.819Km
	EMB	Length	45.819Km
	SG	Length	45.702Km
	GSB	Length	45.892Km
	DLC	Length	45.075Km
	PQC	Length	

Index	C & G	Length	45.819Km
	EMB	Length	45.819Km
	SG	Length	45.702Km
	GSB	Length	45.892Km
	DLC	Length	45.075Km
	PQC	Length	

	LHS	23900	24000	24100	24200	24300	24400	24500	24600	24700	24800	24900	25000	25100	25200	25300	25400	25500	25600	25700	25800	25900	26000	26100	26200	26300	26400	26500	26600	26700	26800	26900	27000	27100	27200	27300	27400	27500	27600	27700	27800	27900	28000	28100	28200	28300	28400	28500	28600		
	RHS																																																		
	LHS																																																		
	RHS																																																		

	LHS	28600	28700	28800	28900	29000	29100	29200	29300	29400	29500	29600	29700	29800	29900	30000	30100	30200	30300	30400	30500	30600	30700	30800	30900	31000	31100	31200	31300	31400	31500	31600	31700	31800	31900	32000	32100	32200	32300	32400	32500	32600	32700	32800	32900	33000	33100	33200	33300				
	RHS																																																				
	LHS																																																				
	RHS																																																				

	LHS	33300	33400	33500	33600	33700	33800	33900	34000	34100	34200	34300	34400	34500	34600	34700	34800	34900	35000	35100	35200	35300	35400	35500	35600	35700	35800	35900	36000	36100	36200	36300	36400	36500	36600	36700	36800	36900	37000	37100	37200	37300	37400	37500	37600	37700	37800	37900	38000				
	RHS																																																				
	LHS																																																				
	RHS																																																				

Handwritten signature

Project:-Construction of 4-lane Road on NH-12 (New NH-52) from Km 299.000 to 346.540 (Design Chainage from 9.860 to 58.740) (Darah-Jhalawar-Teendhar section) in the State of Rajasthan under NHDP Phase-III on Hybrid Annuity Project(Length 48.880 Km.) -Pa

BOX CULVERT 29+000

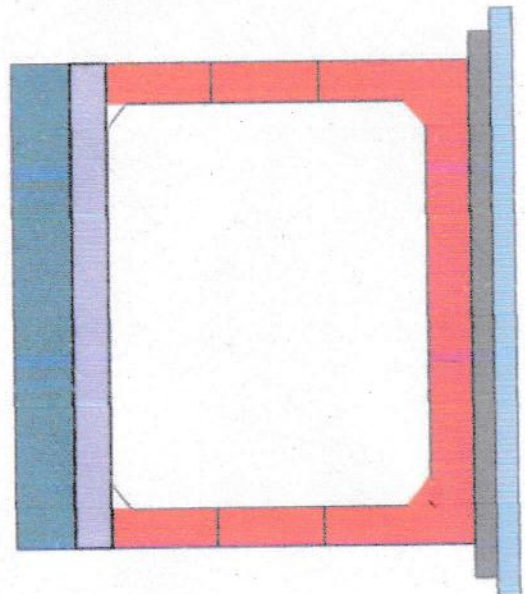

BOX CULVERT 32+300

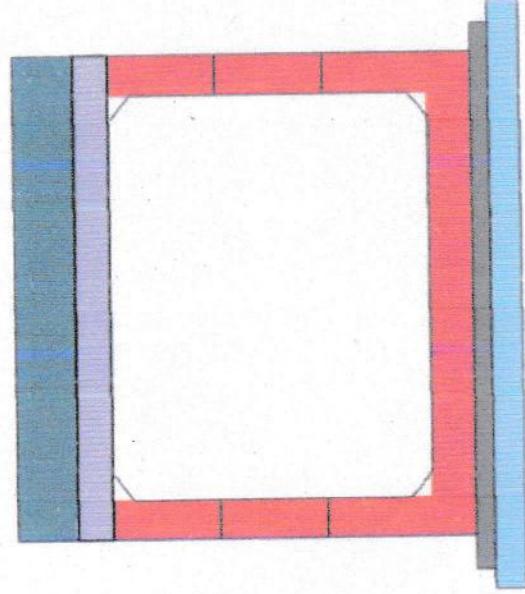

BOX CULVERT 25+800

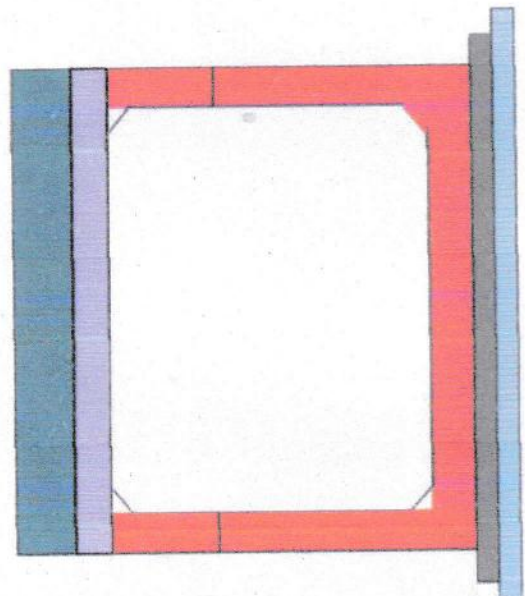

BOX CULVERT 32+050

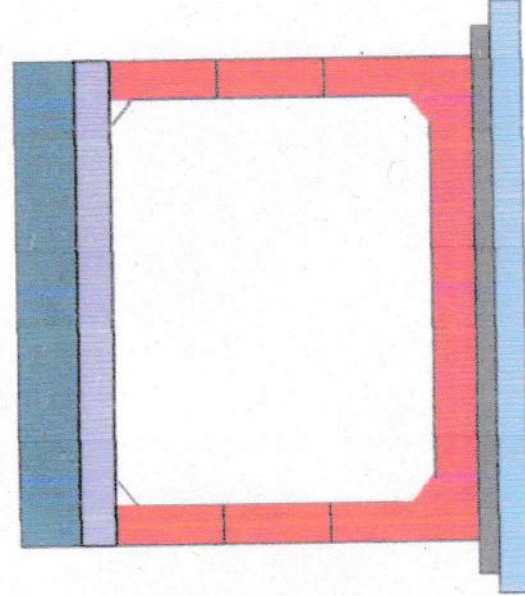

BOX CULVERT 24+810

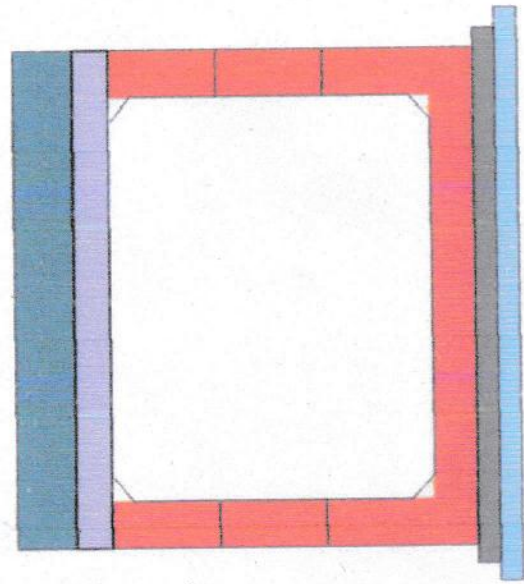

BOX CULVERT 29+900

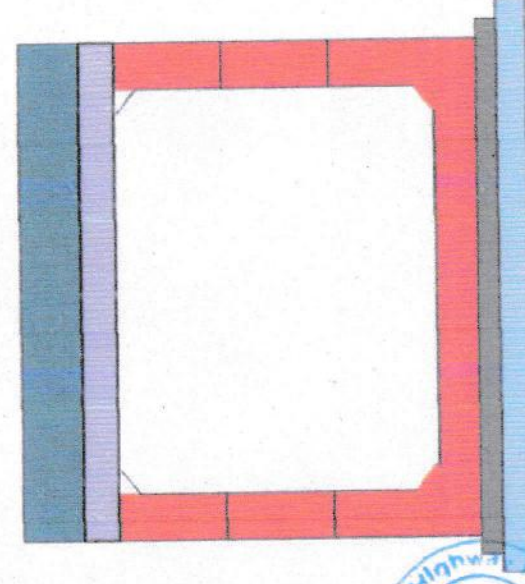

CB
Deck Slab
3rd Lift
2nd Lift
1st Lift
Raft
PCC
Excavation

Chainage

CB
Deck Slab
3rd Lift
2nd Lift
1st Lift
Raft
PCC
Excavation



Signature

Project:-Construction of 4-lane Road on NH-12 (New NH-52) from Km 299.000 to 346.540 (Design Chainage from 9.860 to 58.740) (Darah-Jhalawar-Teendhar section) in the State of Rajasthan under NHDP Phase-III on Hybrid Annuity Project(Length 48.880 Km.) -Pa

BOX CULVERT 37+550

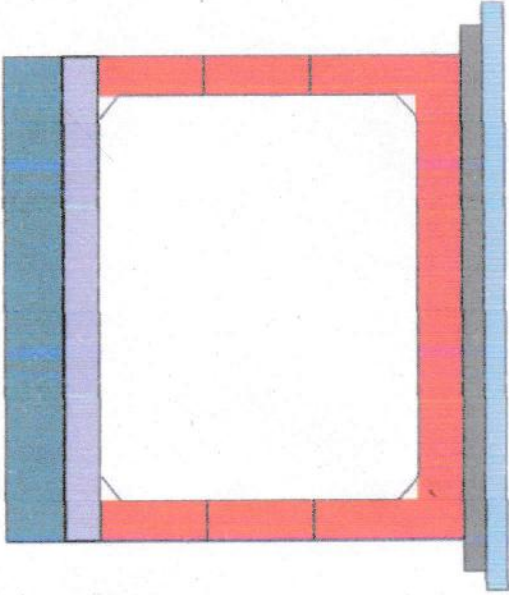

BOX CULVERT 36+719

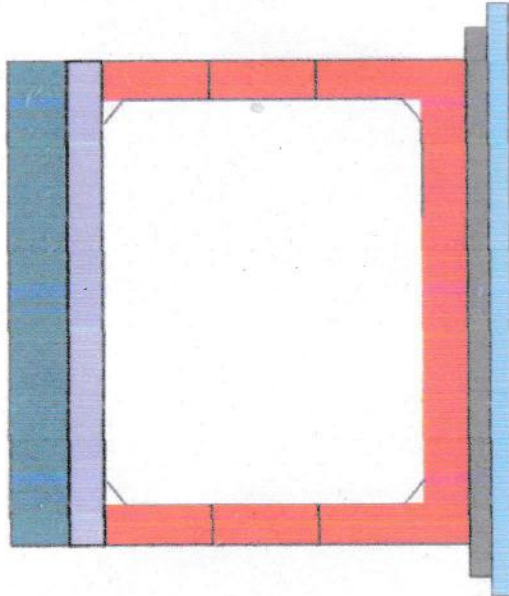

BOX CULVERT 35+205

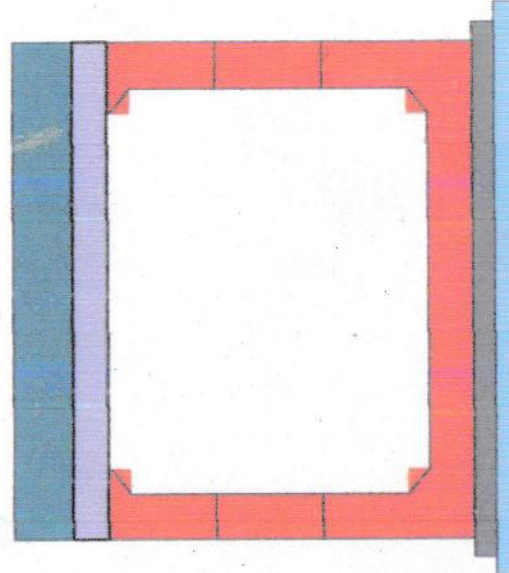

BOX CULVERT 53+125

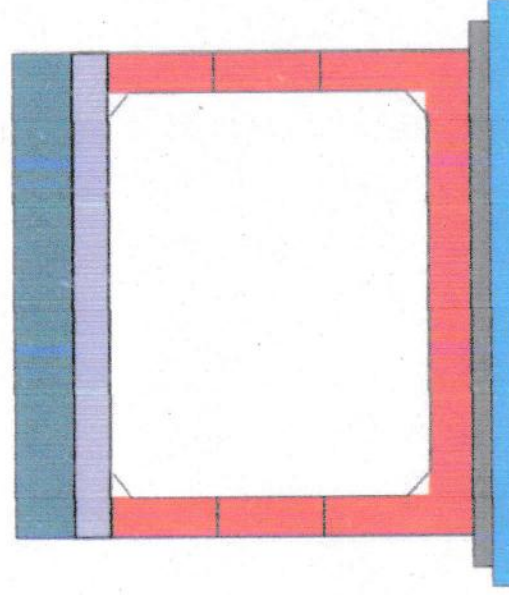

BOX CULVERT 39+180

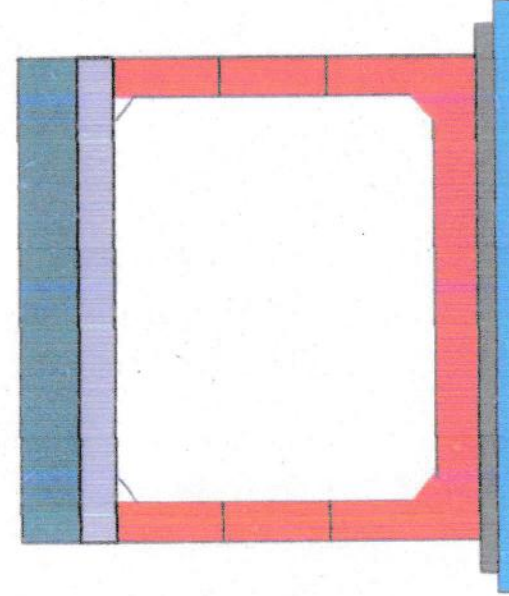

BOX CULVERT 38+100

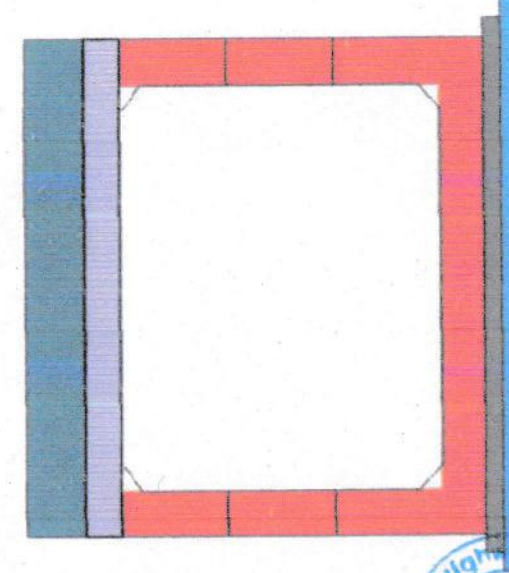

CB
Deck Slab
3rd Lift
2nd Lift
1st Lift
Raft
PCC
Excavation

Chainage
CB
Deck slab
3rd Lift
2nd Lift
1st Lift
Raft
PCC
Excavation



Handwritten signature

Project:-Construction of 4-lane Road on NH-12 (New NH-52) from Km 299.000 to 346.540 (Design Chainage from 9.860 to 58.740) (Darah-Jhalawar-Teendhar section) in the State of Rajasthan under NHDP Phase-III on Hybrid Annuity Project(Length 48.880 Km.) -Pa

BOX CULVERT 55+820

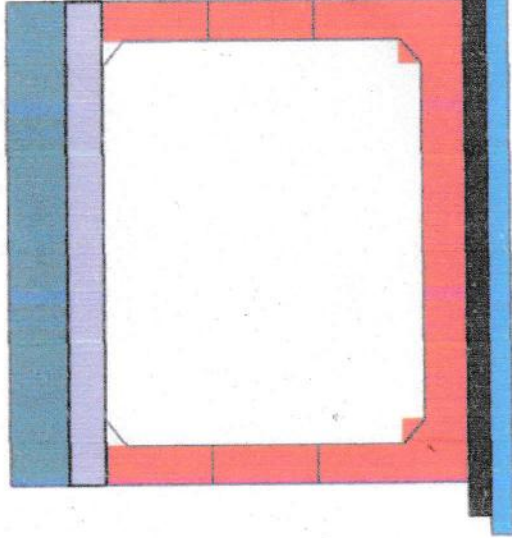

BOX CULVERT 53+800

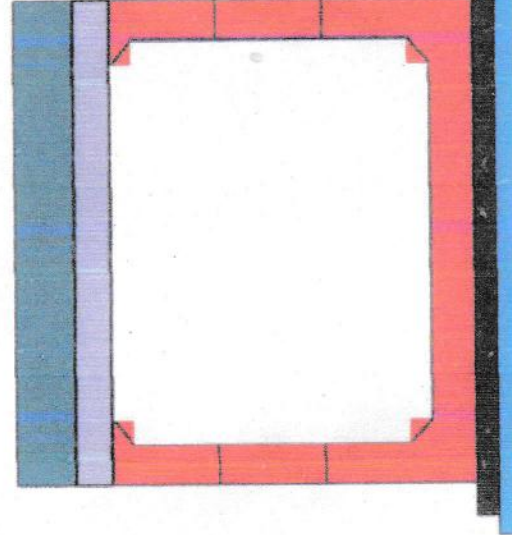

BOX CULVERT 53+700

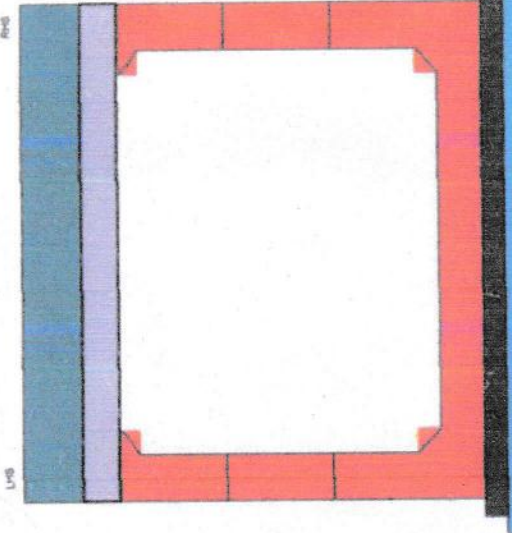

CB
Deck Slab
3rd Lift
2nd Lift
1st Lift
Raft
PCC
Excavation

Additional / SR

BOX CULVERT 24+610 (SR)

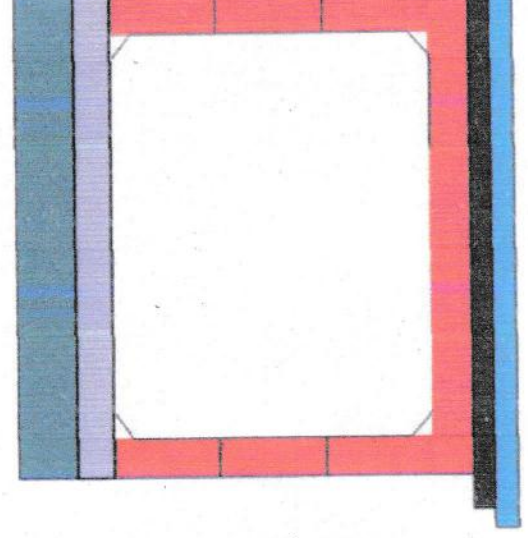

BOX CULVERT 29+900 (SR)

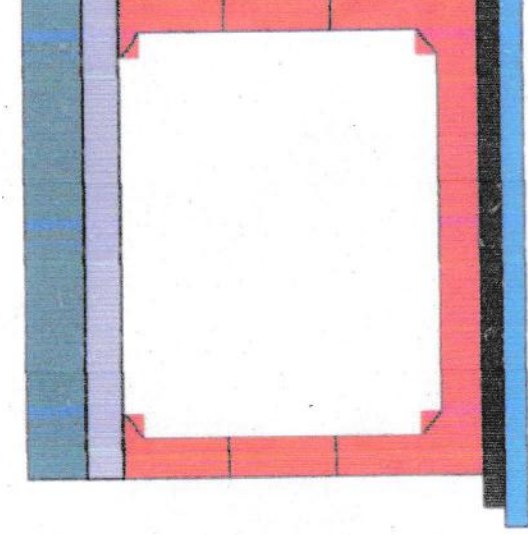

BOX CULVERT 29+550 (Additional)

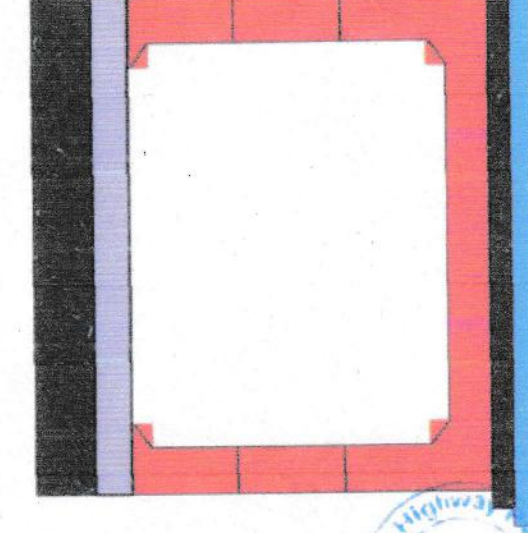

CB
Deck Slab
3rd Lift
2nd Lift
1st Lift
Raft
PCC
Excavation



[Handwritten signature]

Project:-Construction of 4-lane Road on NH-12 (New NH-52) from Km 299.000 to 346.540 (Design Chainage from 9.860 to 58.740) (Darah-Jhalawar-Teendhar section) in the State of Rajasthan under NHDP Phase-III on Hybrid Annuity Project(Length 48.880 Km.) -Pa

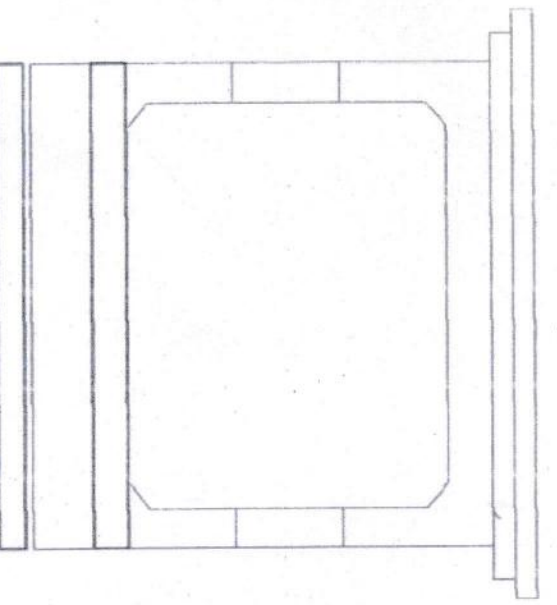
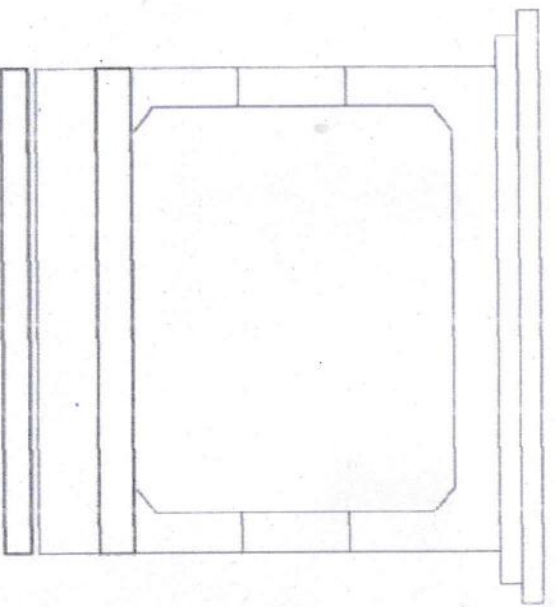
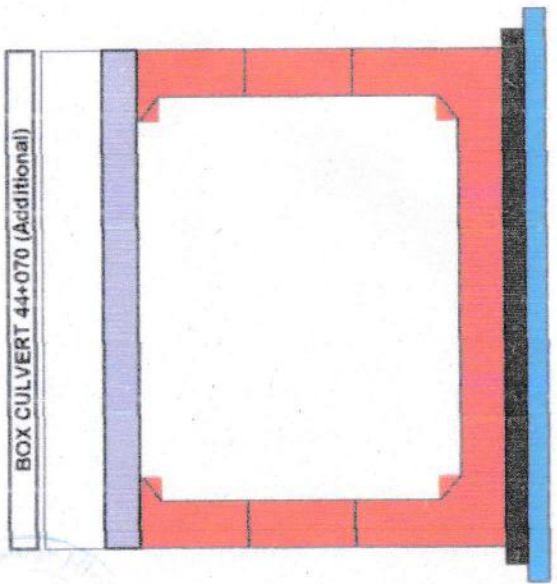

CB
Deck Slab
3rd Lift
2nd Lift
1st Lift
Raft
PCC
Excavation



Handwritten signature in blue ink.

MINOR BRIDGE AT KM. 12+380 RHS

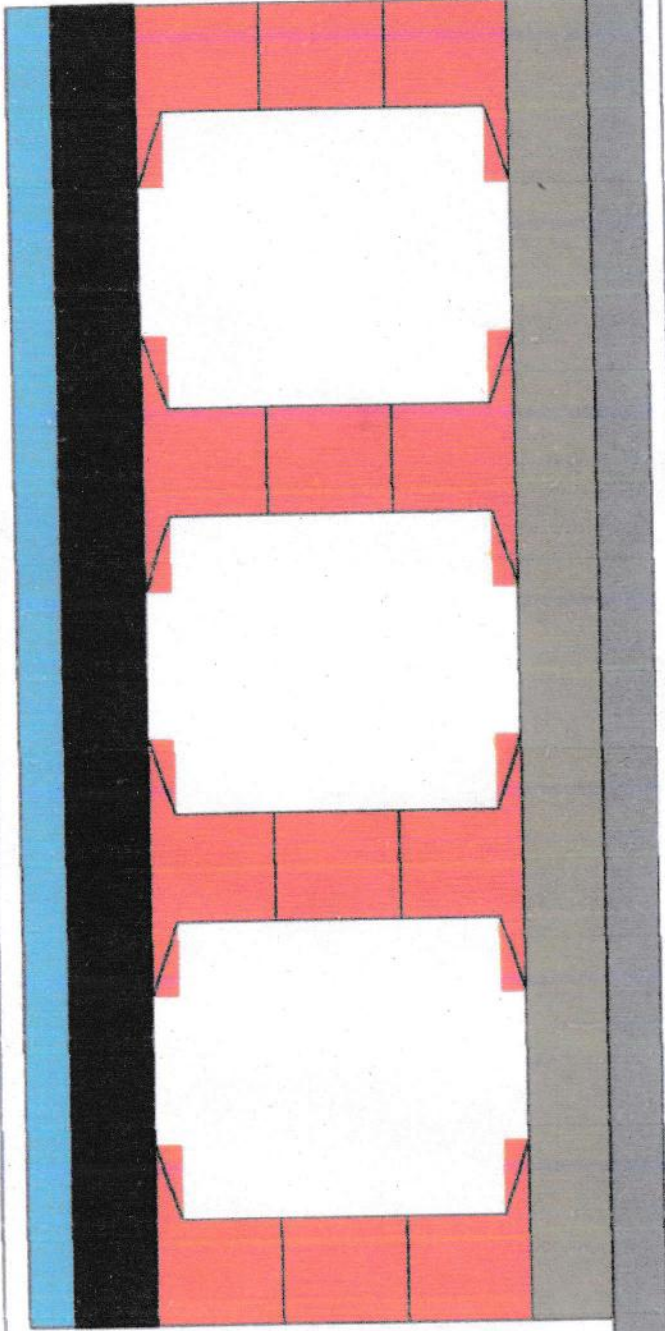

CB
3rd Lift
2nd Lift
1st Lift
Raft
PCC

MINOR BRIDGE AT KM. 12+380 LHS

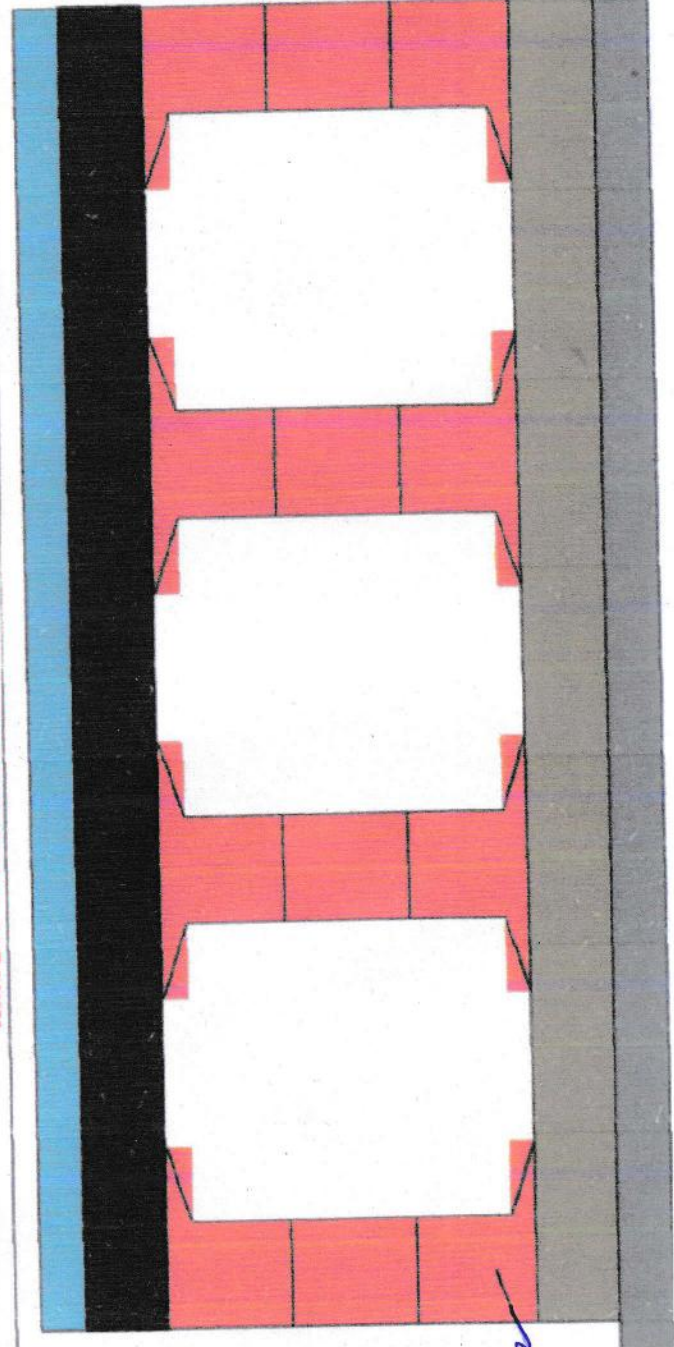

CB
3rd Lift
2nd Lift
Raft
PCC

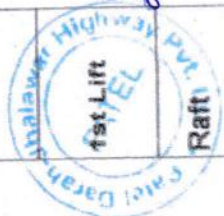

MINOR BRIDGE AT KM. 12+380 RHS Service Road

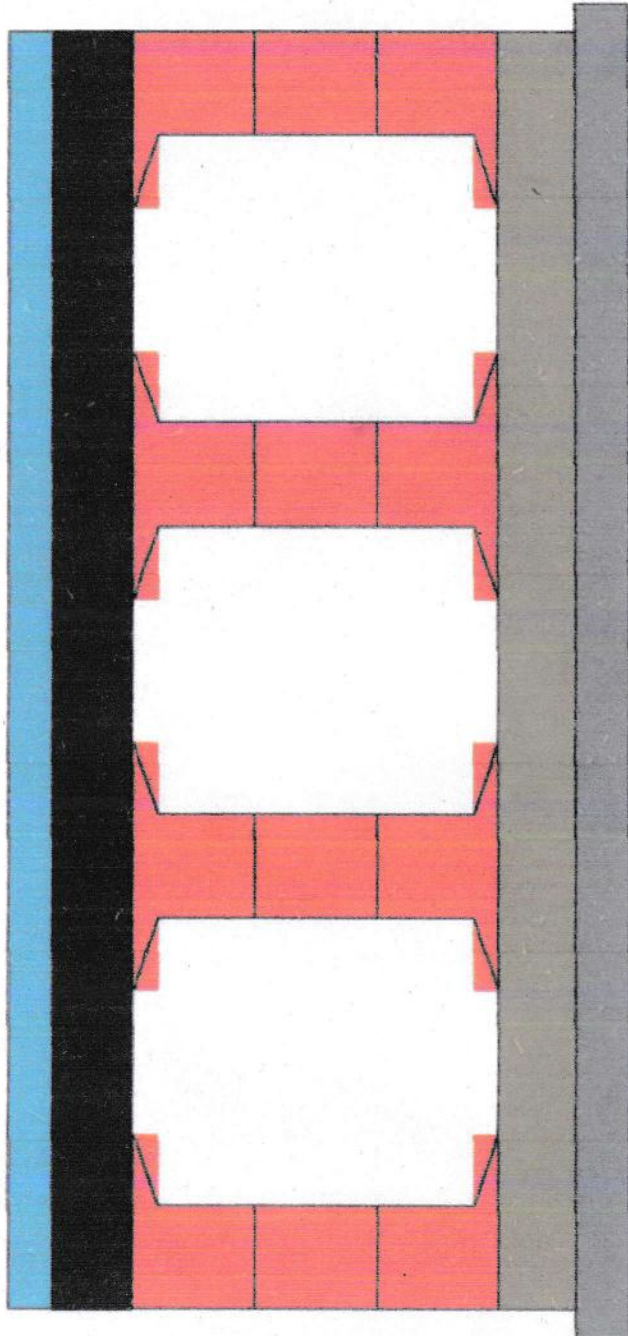

CB					
3rd Lift					
2nd Lift					
1st Lift					
Raft					
PCC					

MINOR BRIDGE AT KM. 12+380 LHS Service Road

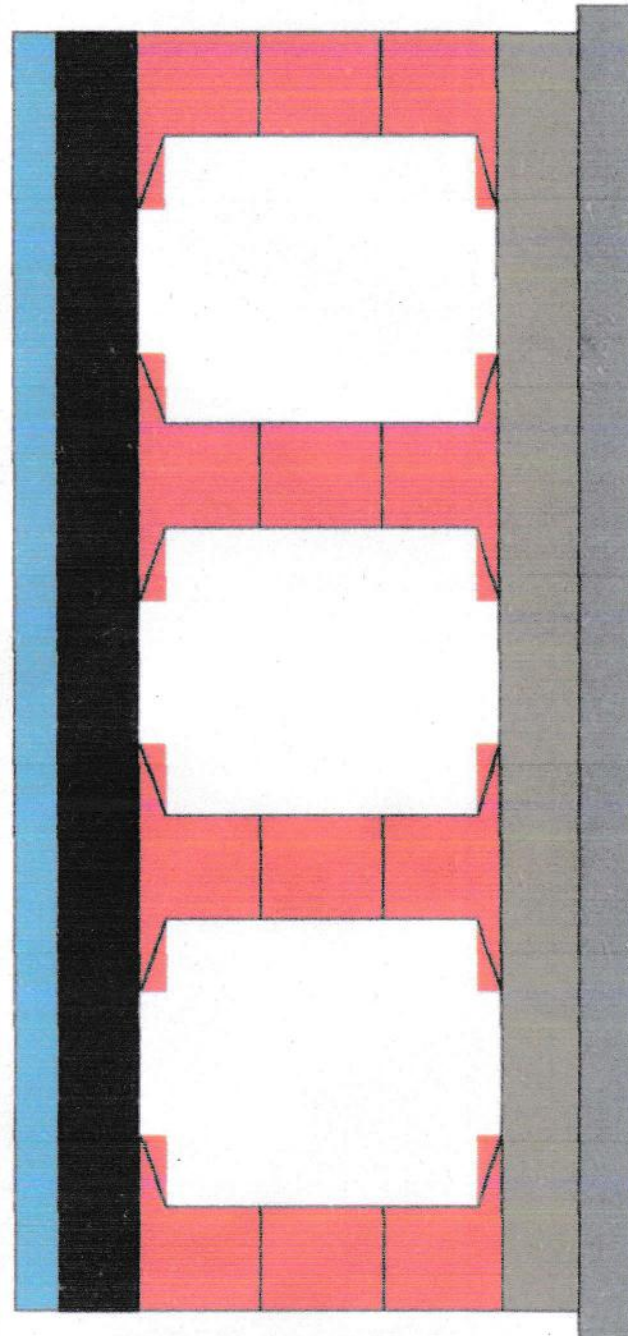

CB					
3rd Lift					
2nd Lift					
1st Lift					
Raft					
PCC					



Project-Construction of 4-lane Road on NH-12 (New NH-63) from Km 299.000 to 345.540 (Design Chainage from 9.860 to 58.740) (District-Jhalawar,Teendhar section) in the State of Rajasthan under NHCP Phase-II on Hybrid Annuity Project(Length 48.880 Km.) -Package II

MINOR BRIDGE AT KM. 16+060 (Main Carriage Way) R/S

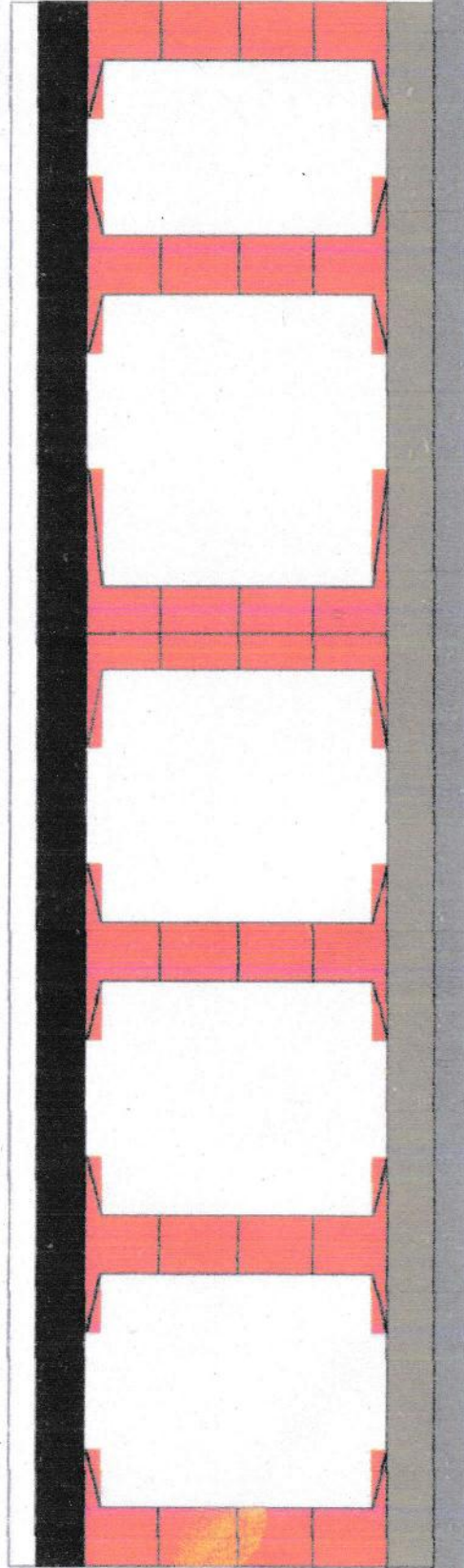

CB						
4th Lift						
3rd Lift						
2nd Lift						
1st Lift						
Raft						
PCC						

Project-Construction of 4-lane Road on NH-12 (New NH-63) from Km 299.000 to 345.540 (Design Chainage from 9.860 to 58.740) (District-Jhalawar,Teendhar section) in the State of Rajasthan under NHCP Phase-II on Hybrid Annuity Project(Length 48.880 Km.) -Package II

MINOR BRIDGE AT KM. 16+060 (Main Carriage Way) L/S

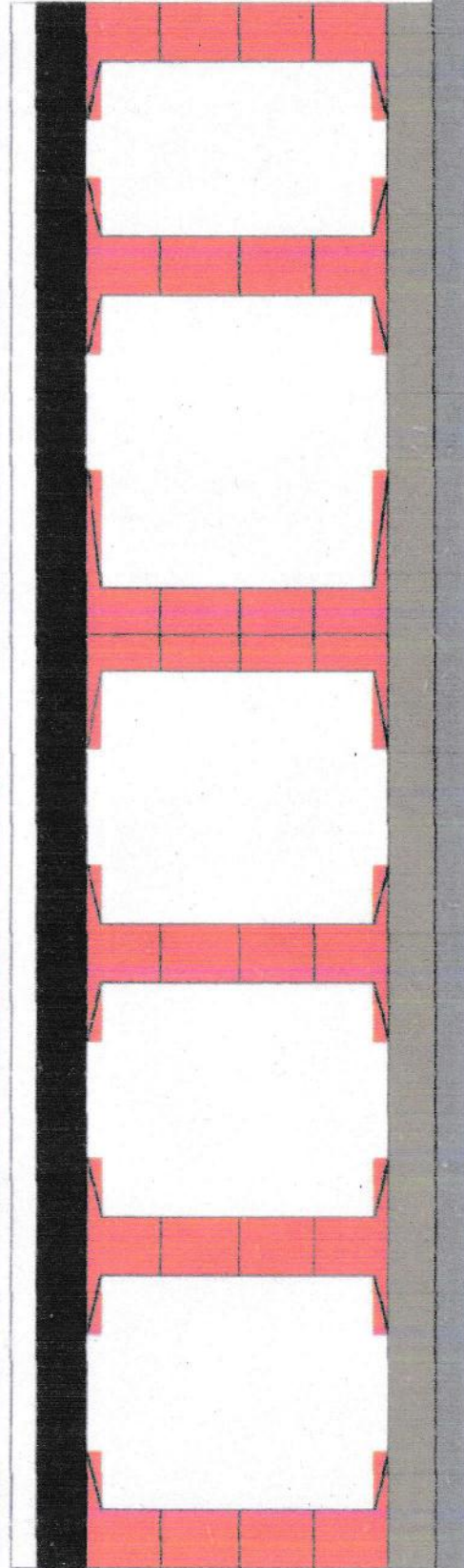

CB						
4th Lift						
3rd Lift						
2nd Lift						
1st Lift						
Raft						
PCC						



Handwritten signature in blue ink.

MINOR BRIDGE AT KM. 16+060 (Service Road) RHS

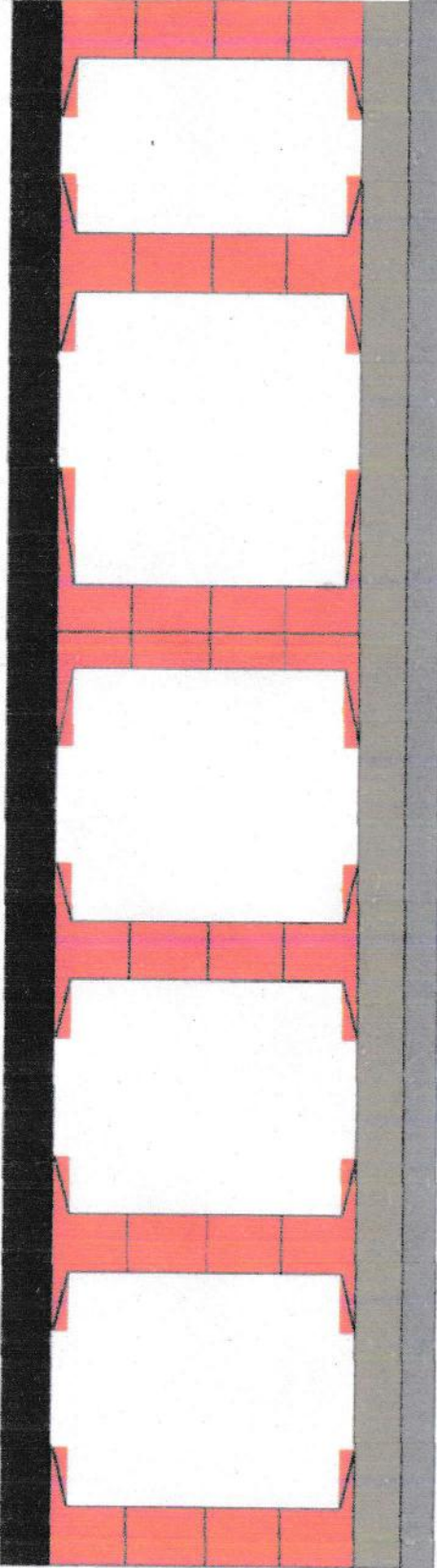

CB							
	4th Lift						
	3rd Lift						
	2nd Lift						
	1st Lift						
	Raft						
	PCC						

MINOR BRIDGE AT KM. 16+060 (Service Road) LHS

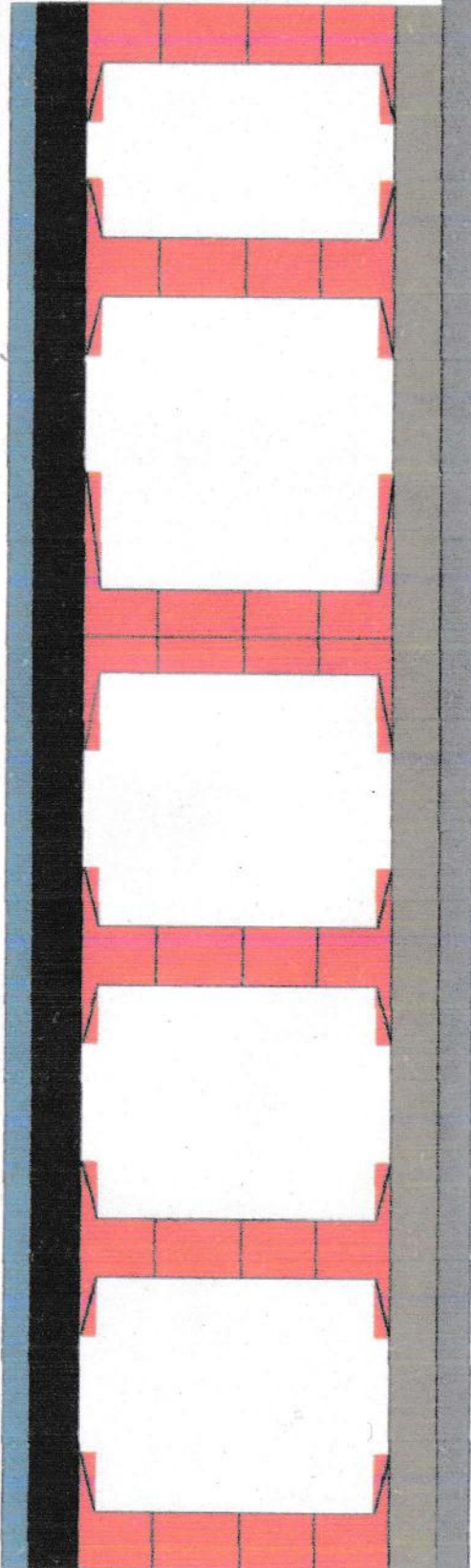

CB							
	4th Lift						
	3rd Lift						
	2nd Lift						
	1st Lift						
	Raft						
	PCC						



Handwritten signature in blue ink.

Project:-Construction of 4-lane Road on NH-12 (New NH-52) from Km 299.000 to 346.540 (Design Chainage from 9.860 to 58.740) (Darah-Jhalawar-Teendhar section) in the State of Rajasthan under NHDP Phase-III on Hybrid Annuity Project(Length 48.880 Km.) -Pa

BOX CULVERT 11+605

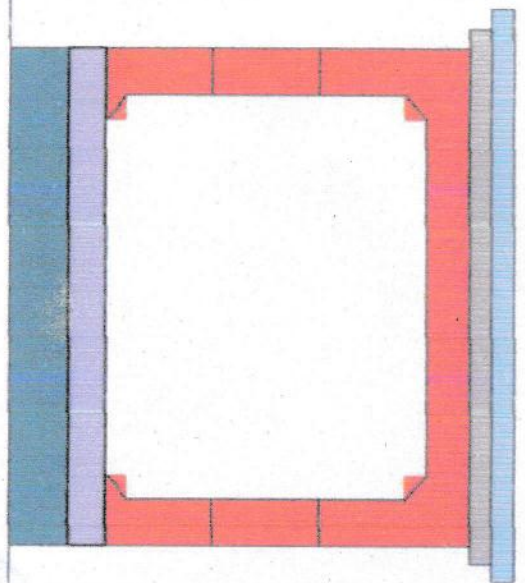

CB
Deck Slab
3rd Lift
2nd Lift
1st Lift
Raft
PCC
Excavation

BOX CULVERT 13+400

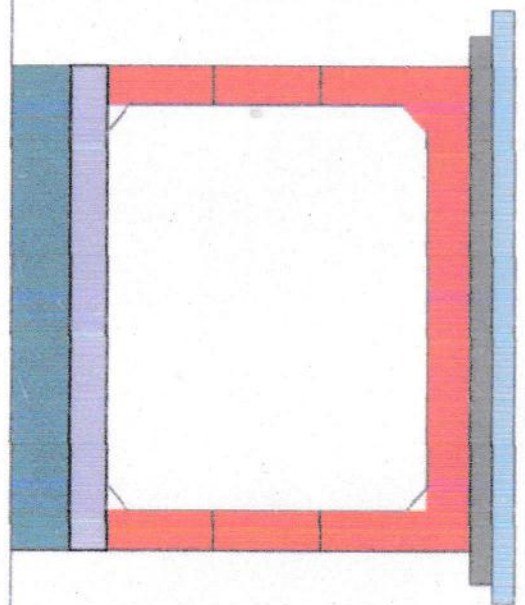

CB
Deck Slab
3rd Lift
2nd Lift
1st Lift
Raft
PCC
Excavation

BOX CULVERT 13+980

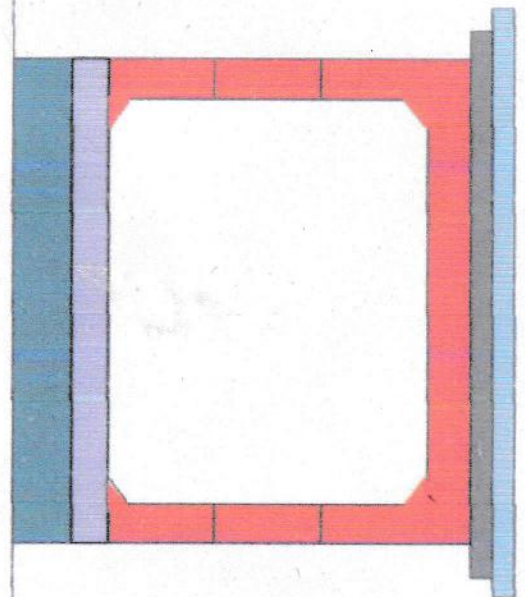

CB
Deck Slab
3rd Lift
2nd Lift
1st Lift
Raft
PCC
Excavation

BOX CULVERT 14+980

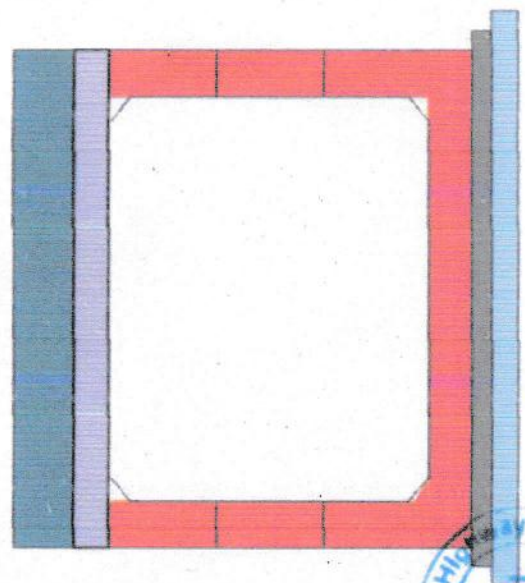

CB
Deck Slab
3rd Lift
2nd Lift
1st Lift
Raft
PCC
Excavation

BOX CULVERT 16+600

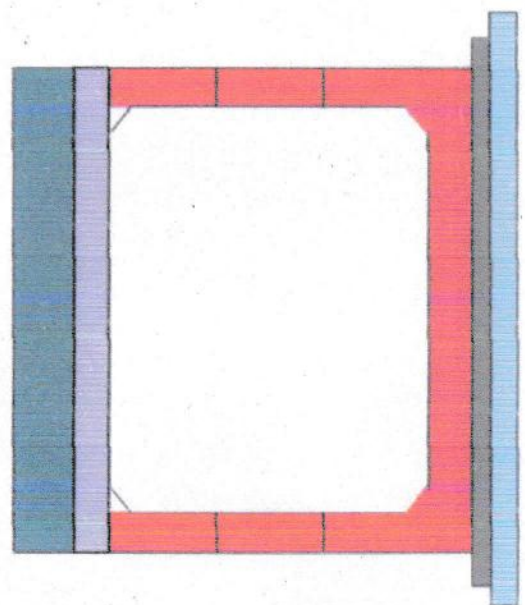

CB
Deck Slab
3rd Lift
2nd Lift
1st Lift
Raft
PCC
Excavation

BOX CULVERT 22+450

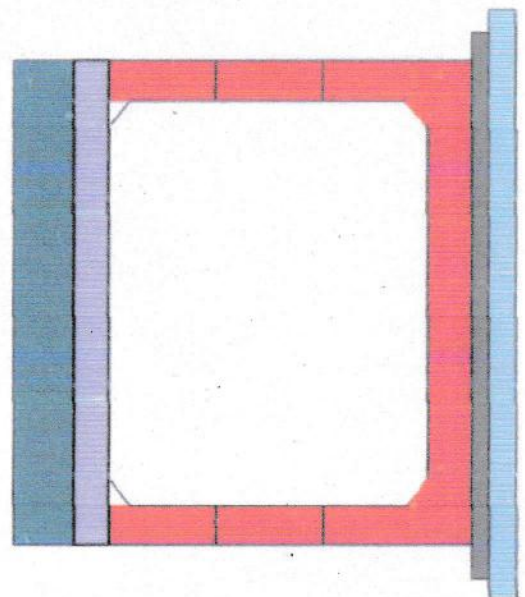

CB
Deck Slab
3rd Lift
2nd Lift
1st Lift
Raft
PCC
Excavation

Patel Darah Jhalawar Highway
PATEL
 Darah Jhalawar Highway
 Patel Darah Jhalawar Highway
 Patel Darah Jhalawar Highway
 Patel Darah Jhalawar Highway

Project:-Construction of 4-lane Road on NH-12 (New NH-52) from Km 299.000 to 346.540 (Design Chainage from 9.860 to 58.740) (Darah-Jhalawar-Teendhar section) in the State of Rajasthan under NHDP Phase-III on Hybrid Annuity Project(Length 48.880 Km.) -Pa

BOX CULVERT 29+000

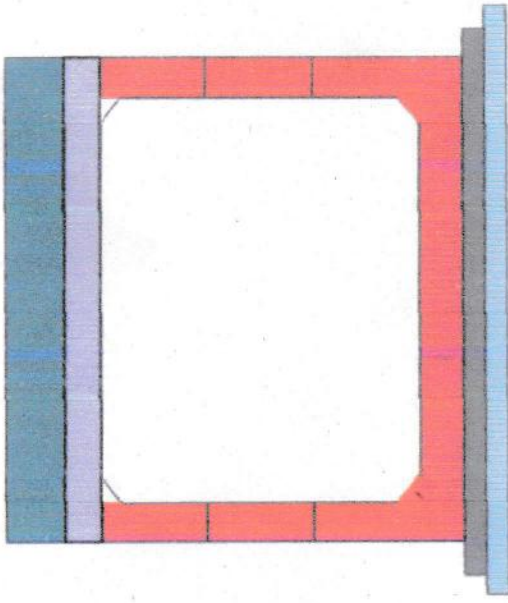

BOX CULVERT 25+600

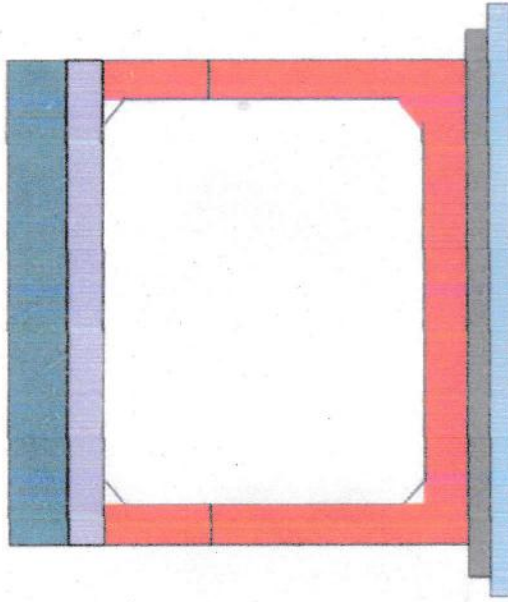

BOX CULVERT 24+610

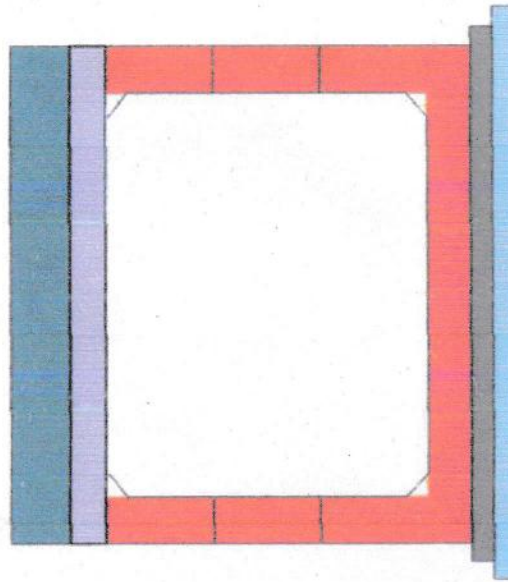

CB
Deck Slab
3rd Lift
2nd Lift
1st Lift
Raft
PCC
Excavation

BOX CULVERT 32+300

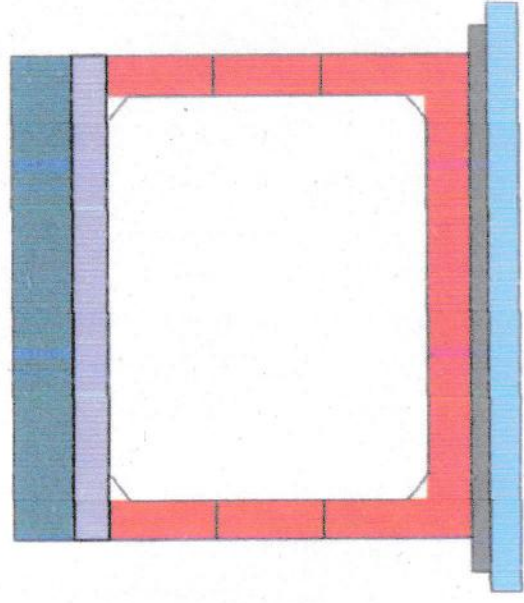

BOX CULVERT 32+050

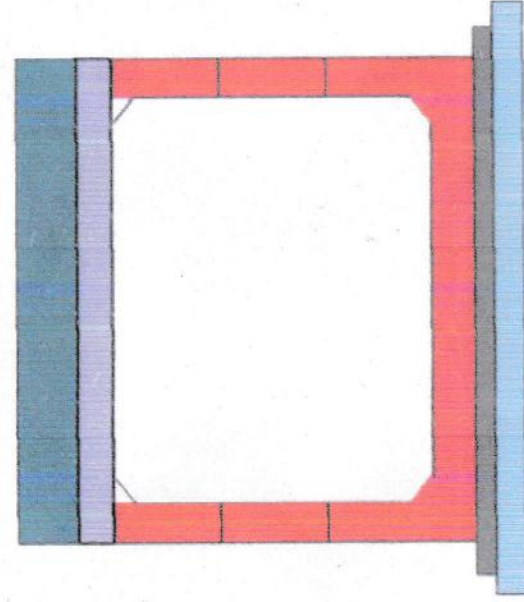

BOX CULVERT 29+900

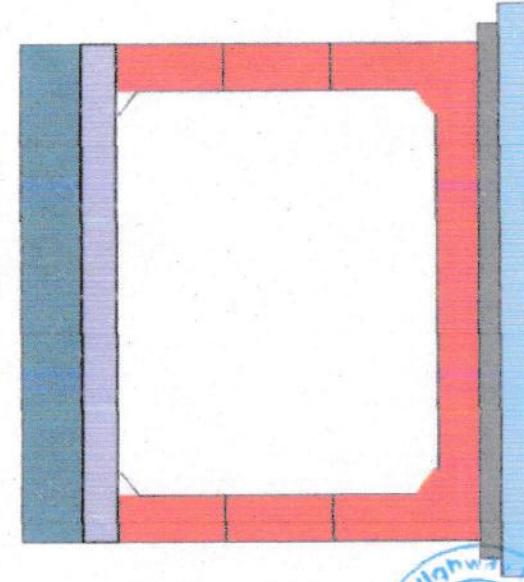

Chainage

CB
Deck Slab
3rd Lift
2nd Lift
1st Lift
Raft
PCC
Excavation

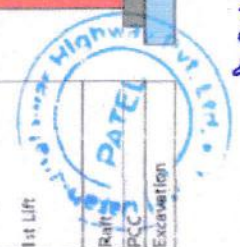

[Handwritten signature]

Project:-Construction of 4-lane Road on NH-12 (New NH-52) from Km 299.000 to 346.540 (Design Chainage from 9.860 to 58.740) (Darah-Jhalawar-Teendhar section) in the State of Rajasthan under NHDP Phase-III on Hybrid Annuity Project(Length 48.880 Km.) -Pa

BOX CULVERT 37+550

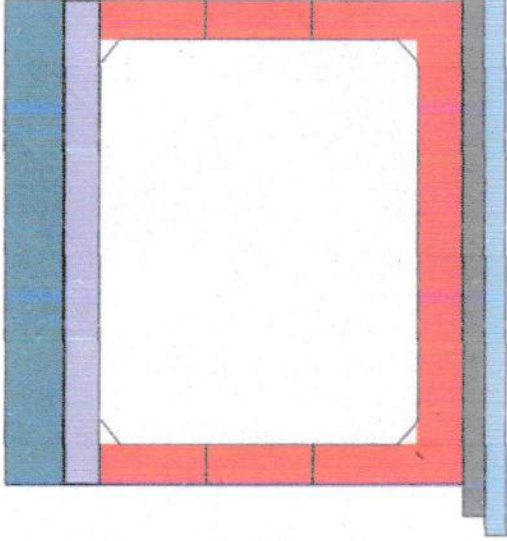

BOX CULVERT 36+719

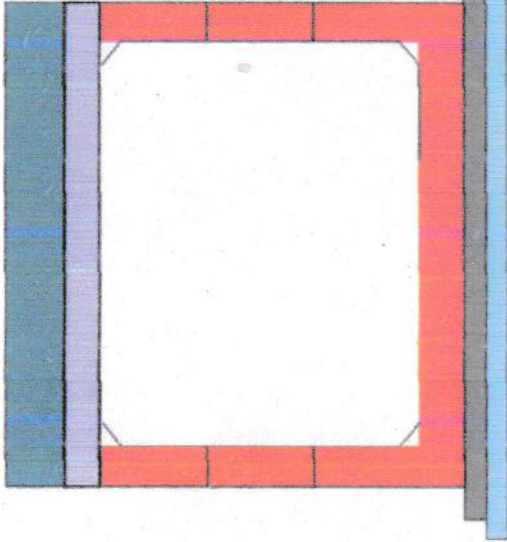

BOX CULVERT 35+205

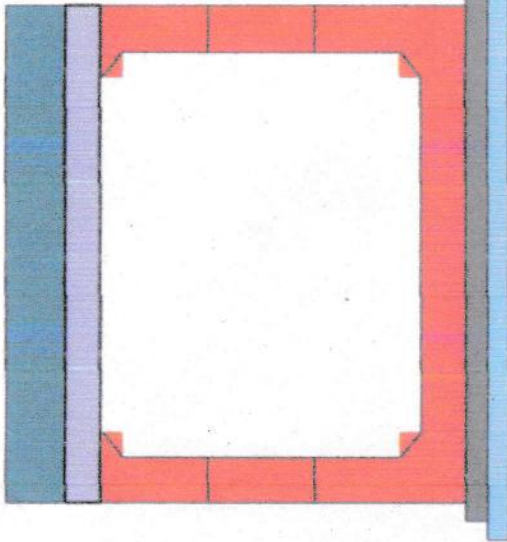

CB
Deck Slab
3rd Lift
2nd Lift
1st Lift
Raft
PCC
Excavation

BOX CULVERT 53+125

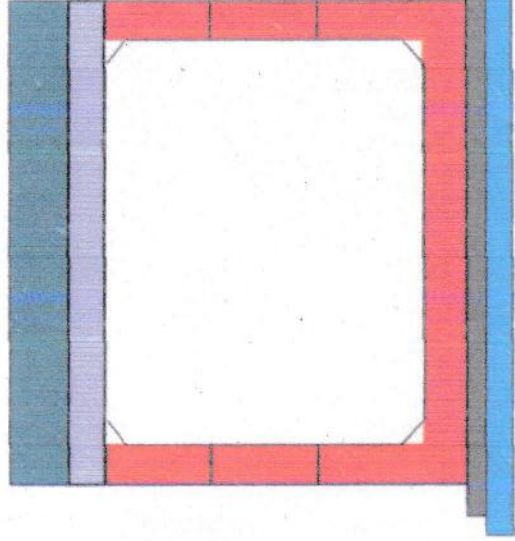

BOX CULVERT 39+180

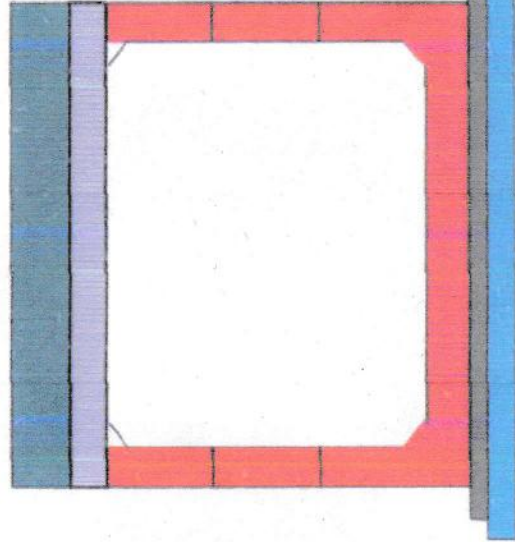

BOX CULVERT 38+100

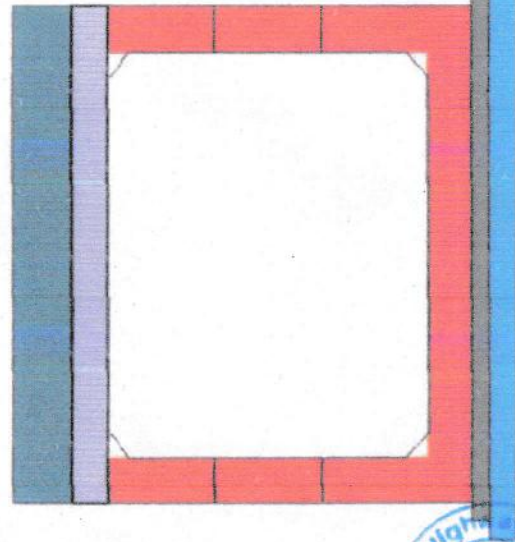

CB
Deck Slab
3rd Lift
2nd Lift
1st Lift
Raft
PCC
Excavation



Handwritten signature

Project:-Construction of 4-lane Road on NH-12 (New NH-52) from Km 299.000 to 346.540 (Design Chainage from 9.860 to 58.740) (Darah-Jhalawar-Teendhar section) in the State of Rajasthan under NHDP Phase-III on Hybrid Annuity Project (Length 48.880 Km.) -Pa

BOX CULVERT 53+700

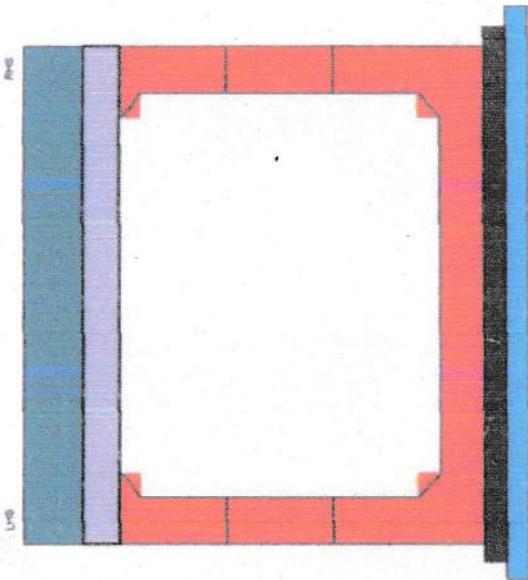

BOX CULVERT 53+800

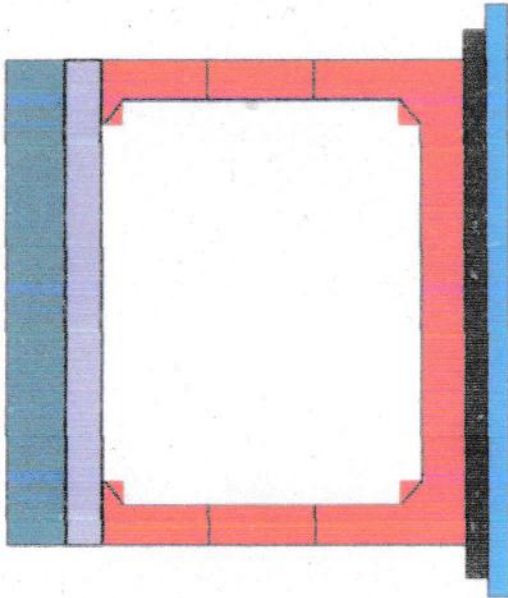

BOX CULVERT 55+820

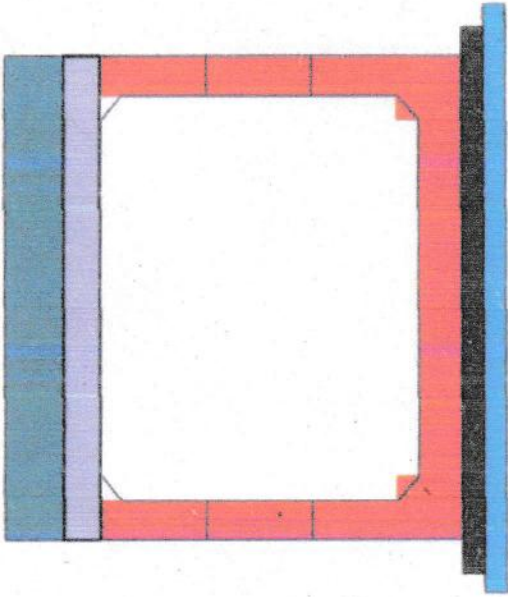

CB
Deck Slab
3rd Lift
2nd Lift
1st Lift
Raft
PCC
Excavation

Additional / SR

BOX CULVERT 29+550 (Additional)

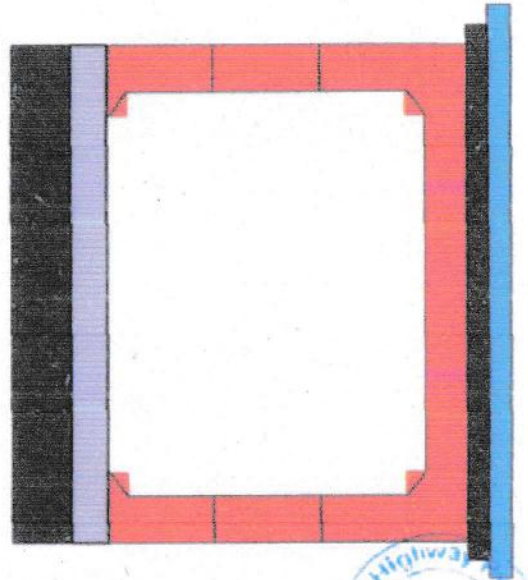

BOX CULVERT 29+900 (SR)

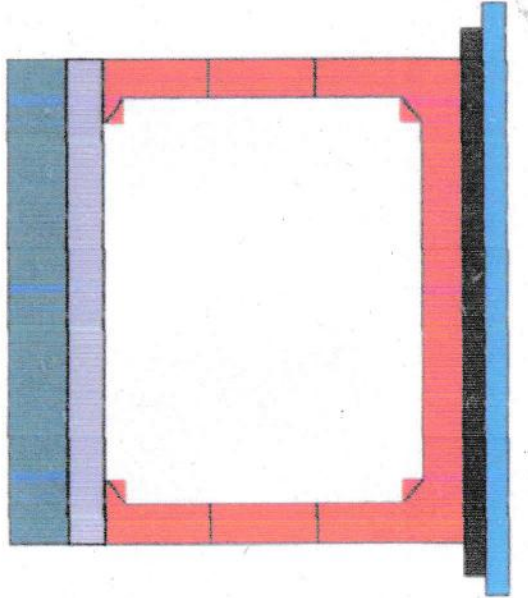

BOX CULVERT 24+610 (SR)

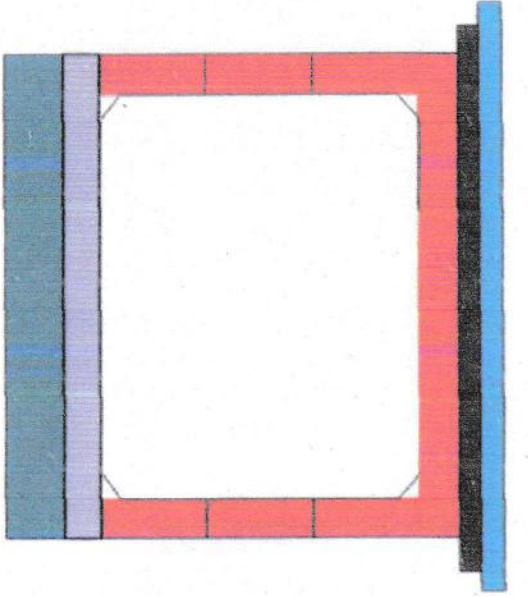

CB
Deck Slab
3rd Lift
2nd Lift
1st Lift
Raft
PCC
Excavation

Stamp: Darah-Jhalawar Highway, Dist. Jhalwar, Rajasthan. Signature: [Handwritten Signature]

Project:-Construction of 4-lane Road on NH-12 (New NH-52) from Km 299.000 to 346.540 (Design Chainage from 9.860 to 58.740) (Darah-Jhalawar-Teendhar section) in the State of Rajasthan under NHDP Phase-III on Hybrid Annuity Project(Length 48.880 Km.) -Pa

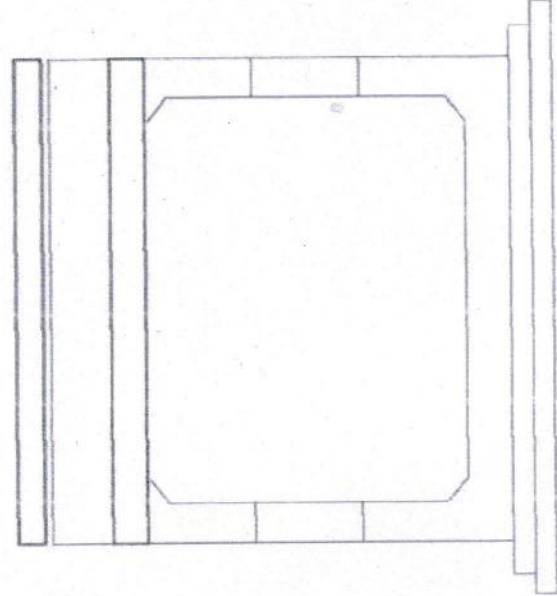
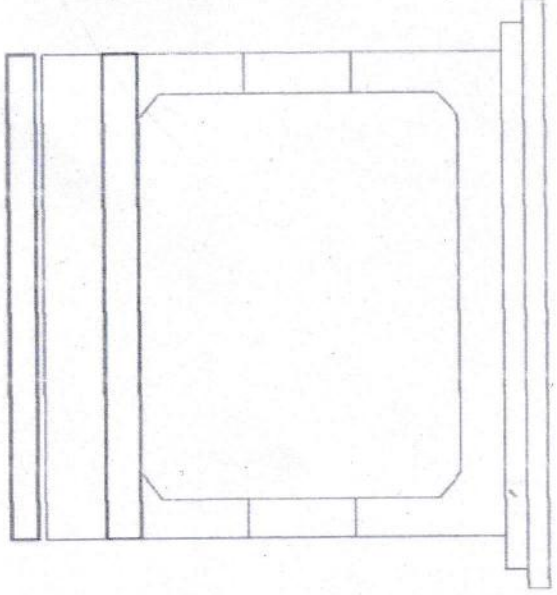
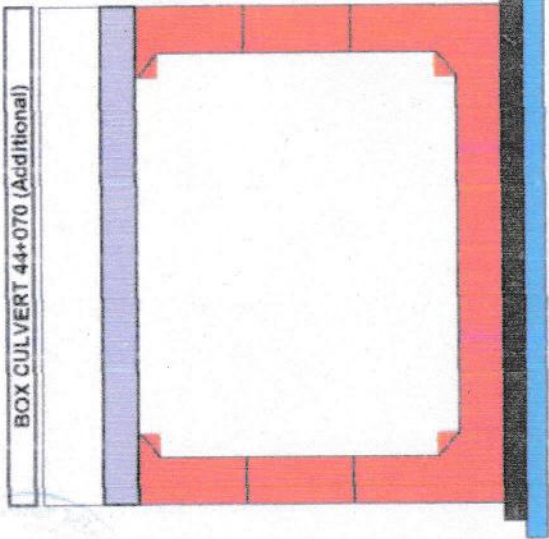

CB
Deck Slab
3rd L/R
2nd L/R
1st L/R
Raft
PCC
Excavation



Handwritten signature

MINOR BRIDGE AT KM. 12+380 RHS

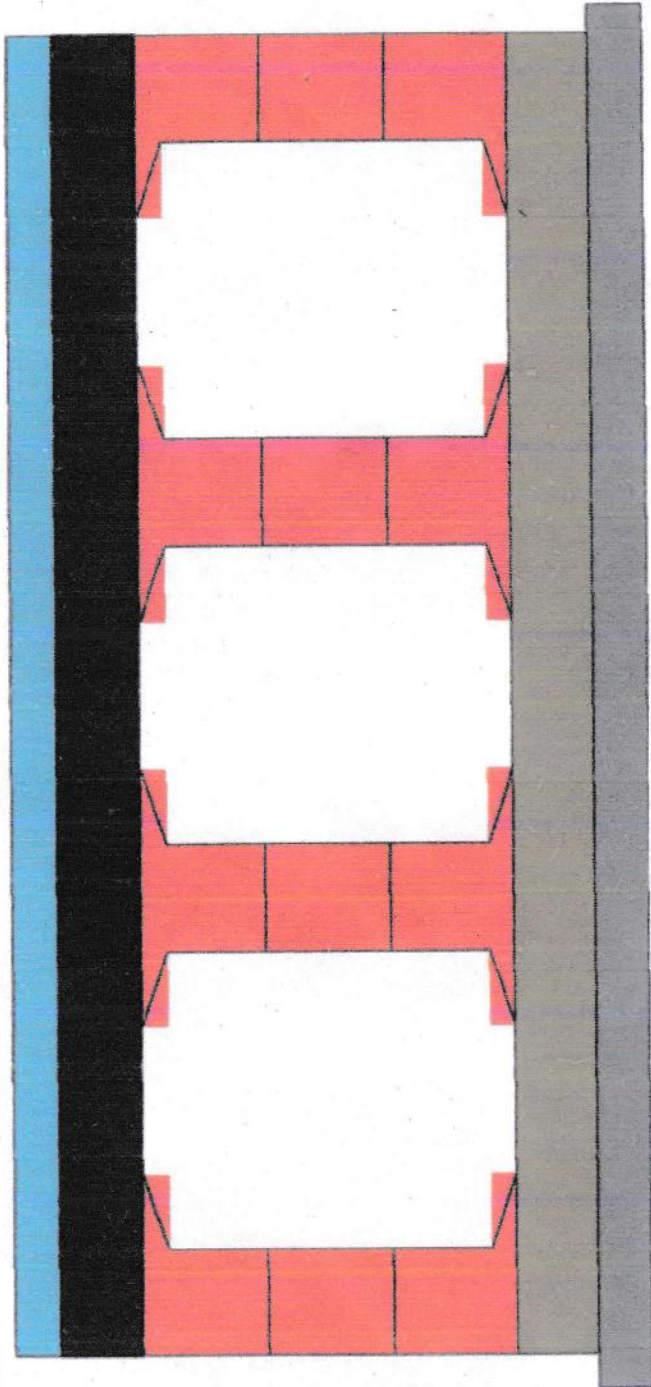

CB					
	3rd Lift				
	2nd Lift				
	1st Lift				
	Raft				
	PCC				

MINOR BRIDGE AT KM. 12+380 LHS

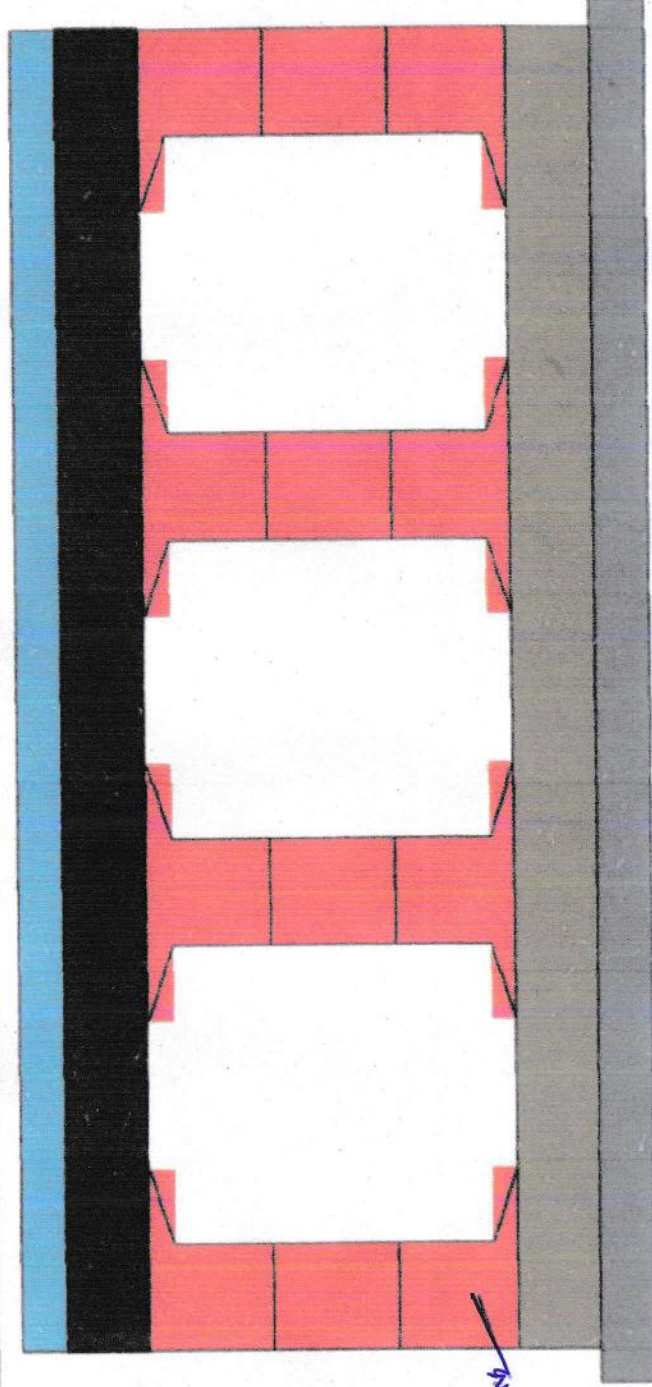

CB					
	3rd Lift				
	2nd Lift				
	Raft				
	PCC				

P. Lal Gargah
 Jabalpur Highway Pvt. Ltd.
 1st Lift
 Raft
 PCC

MINOR BRIDGE AT KM. 12+380 RHS Service Road

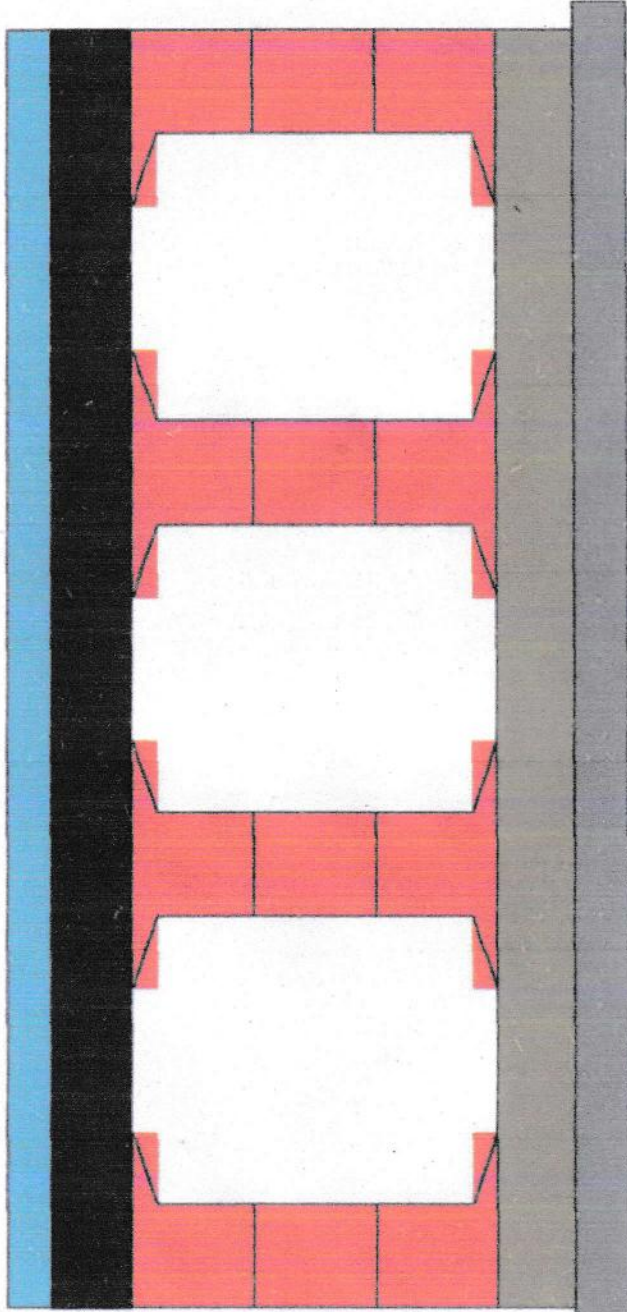

CB					
	3rd Lift				
		2nd Lift			
			1st Lift		
				Raft	
					PCC

MINOR BRIDGE AT KM. 12+380 LHS Service Road

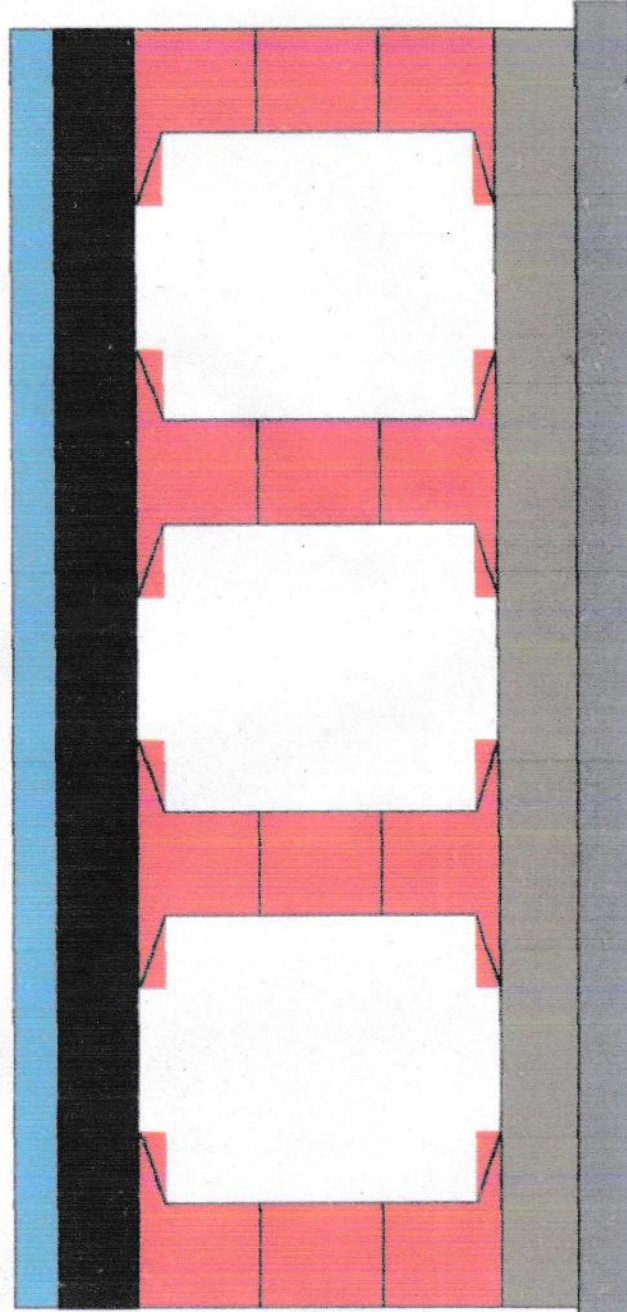

CB					
	3rd Lift				
		2nd Lift			
			1st Lift		
				Raft	
					PCC



Project - Construction of 4-lane Road on NH-12 (New NH-02) from Km 299.000 to 345.540 (Design Chainage from 9.960 to 58.740) (Darbh-Jhalawar-Teeshar section) in the State of Rajasthan under NHDP Phase-II on Hybrid Annuity Project (Length 48.880 Km.) - Package II

MINOR BRIDGE AT KM. 16+060 (Main Carriage Way) RHS

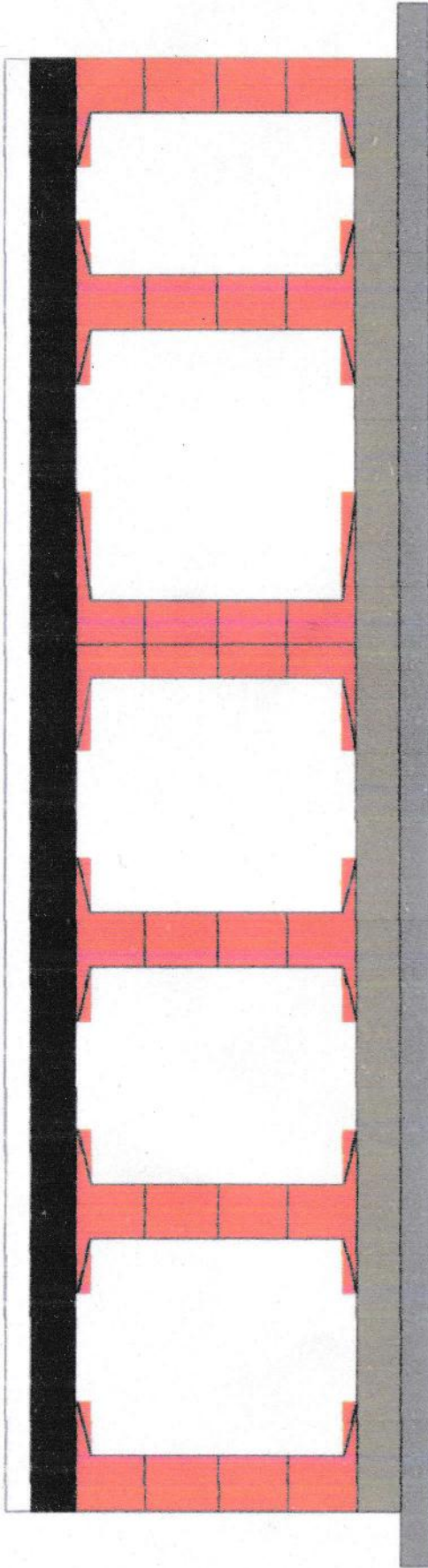

CB	4th Lift	3rd Lift	2nd Lift	1st Lift	Raft	PCC
----	----------	----------	----------	----------	------	-----

Project - Construction of 4-lane Road on NH-12 (New NH-02) from Km 299.000 to 345.540 (Design Chainage from 9.960 to 58.740) (Darbh-Jhalawar-Teeshar section) in the State of Rajasthan under NHDP Phase-II on Hybrid Annuity Project (Length 48.880 Km.) - Package II

MINOR BRIDGE AT KM. 16+060 (Main Carriage Way) LHS

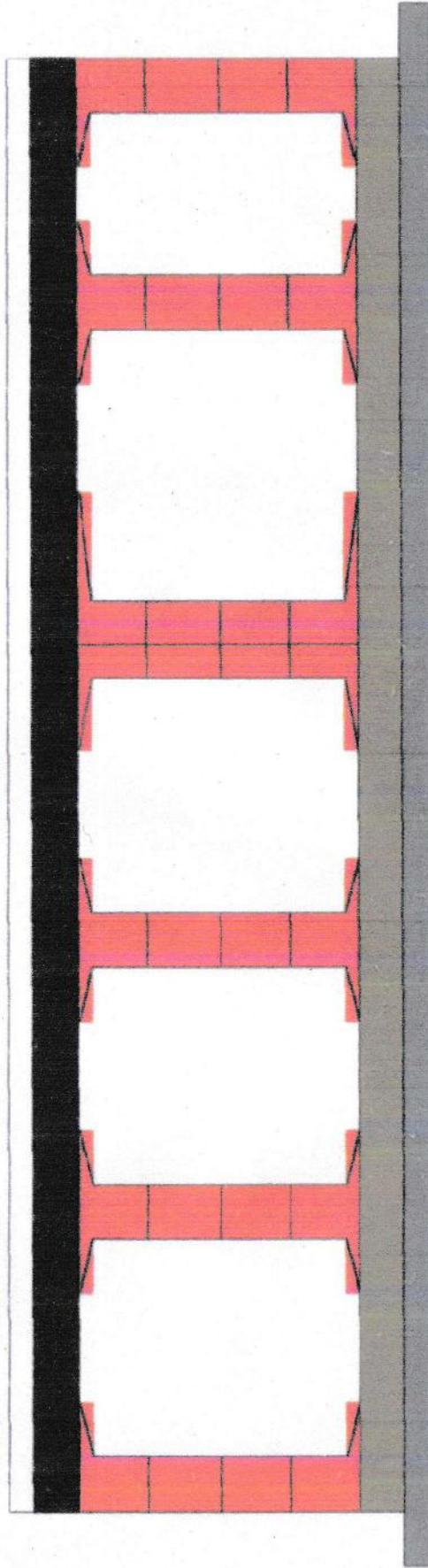

CB	4th Lift	3rd Lift	2nd Lift	1st Lift	Raft	PCC
----	----------	----------	----------	----------	------	-----



MINOR BRIDGE AT KM. 16+060 (Service Road) RHS

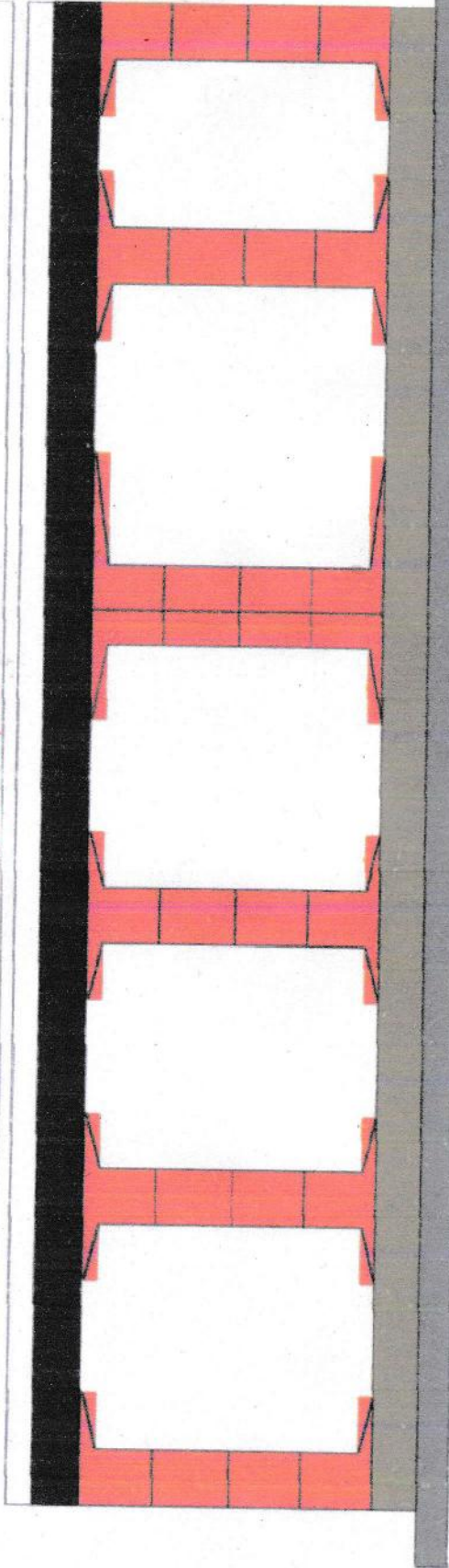

CB
4th Lift
3rd Lift
2nd Lift
1st Lift
Raft
PCC

MINOR BRIDGE AT KM. 16+060 (Service Road) LHS

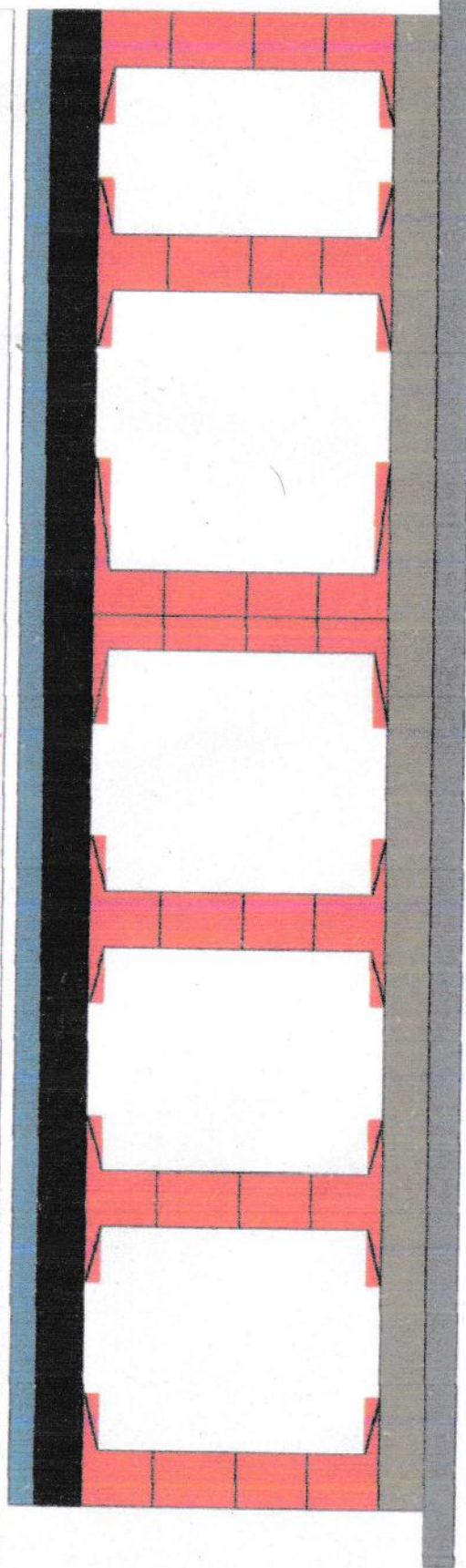

CB
4th Lift
3rd Lift
2nd Lift
1st Lift
Raft
PCC



Handwritten signature in blue ink.

MINOR BRIDGE AT KM. 17+880 RHS

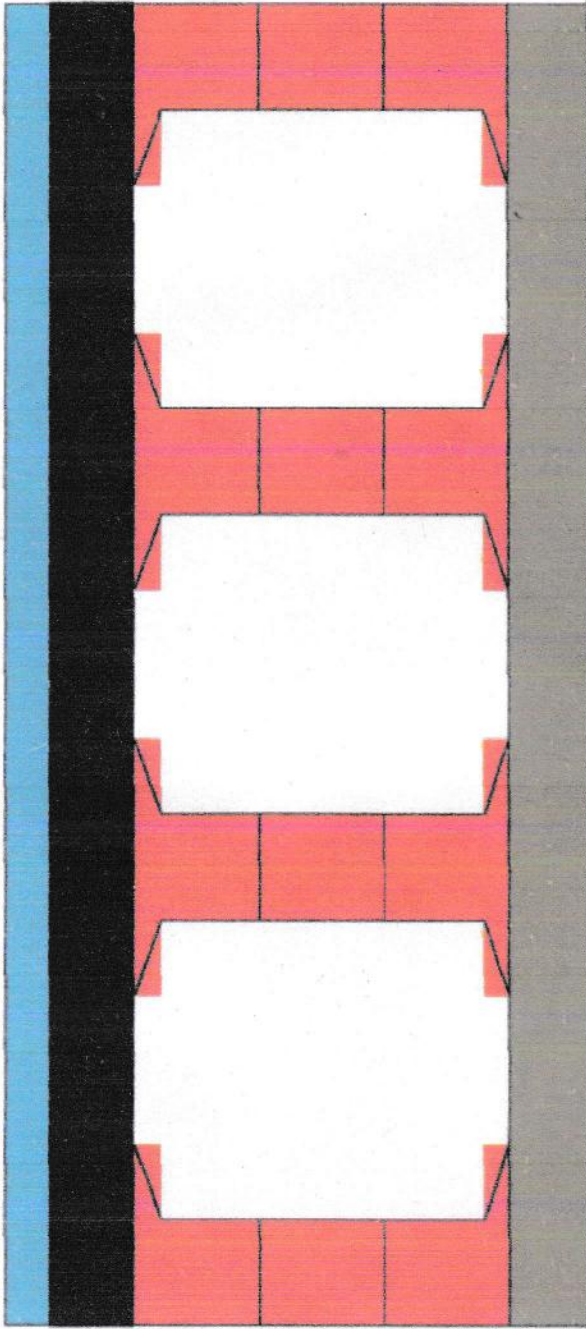

CB					
	3rd Lift				
		2nd Lift			
			1st Lift		
				Raft	
					PCC

MINOR BRIDGE AT KM. 17+880 LHS

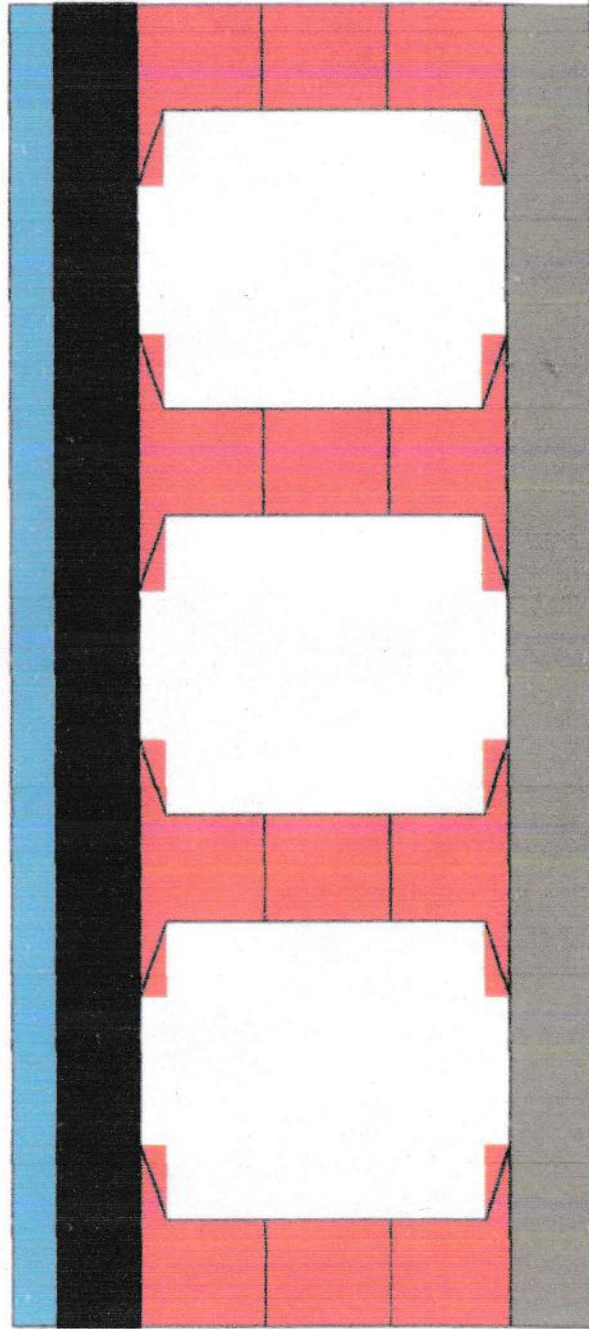

CB					
	3rd Lift				
		2nd Lift			
			1st Lift		
				Raft	
					PCC

Patel Daran-Jhalawar Highway
 PATEL
 1st Lift
 Raft
(Handwritten signature)

MINOR BRIDGE AT KM. 29+600 RHS

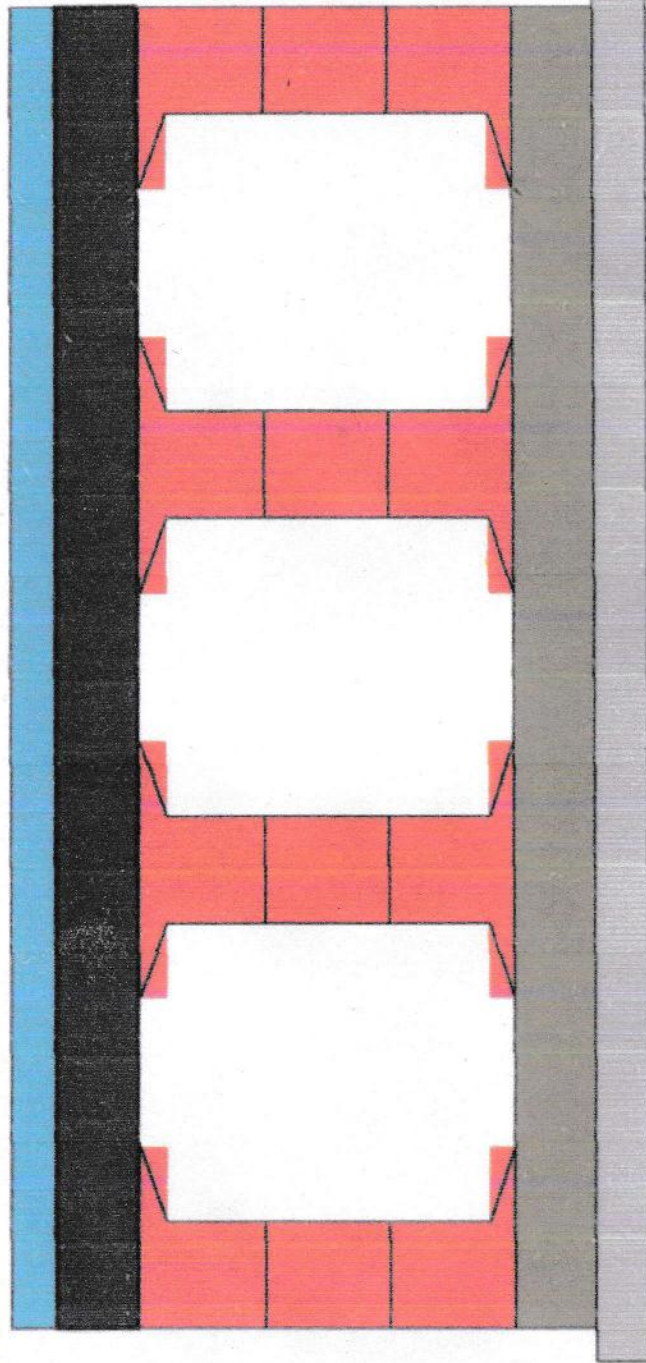

CB
3rd Lift
2nd Lift
1st Lift
Raft
PCC

MINOR BRIDGE AT KM. 29+600 LHS

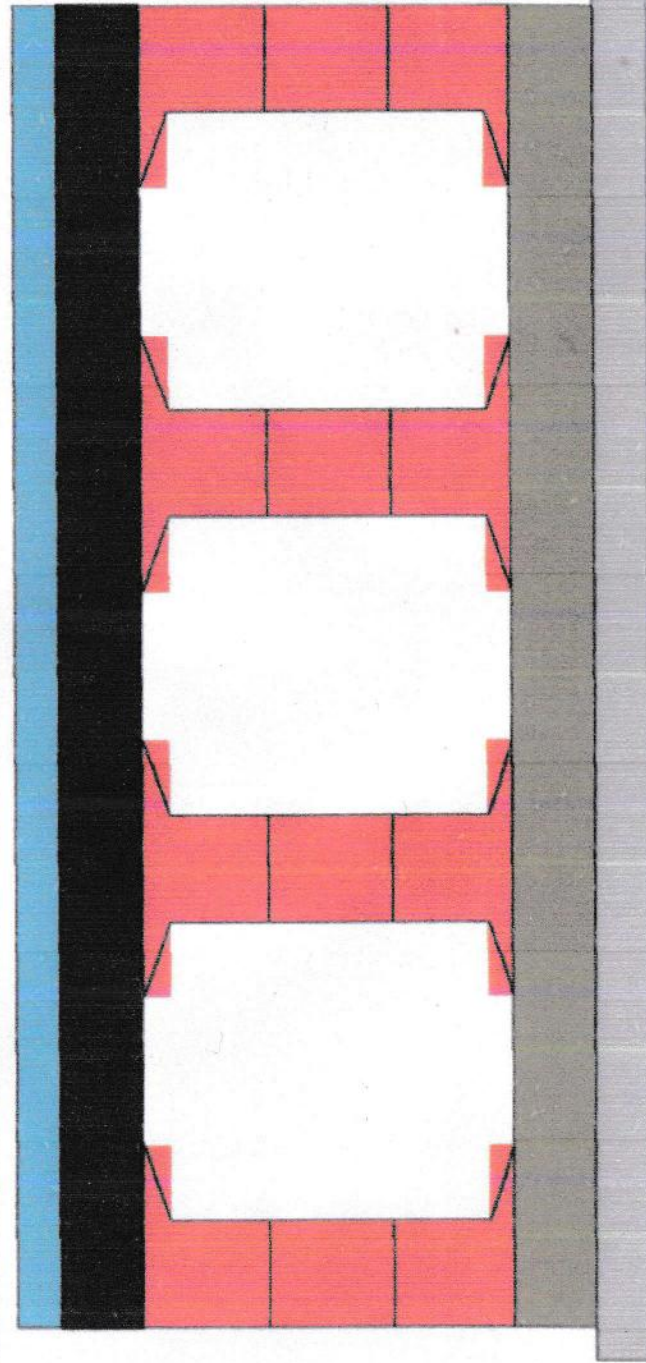

CB
3rd Lift
2nd Lift
1st Lift
Raft
PCC

Patel Daran-Jhalawar Highway
 PATEL
 09/05/2024
 Raft

MINOR BRIDGE AT KM. 33+000 RHS

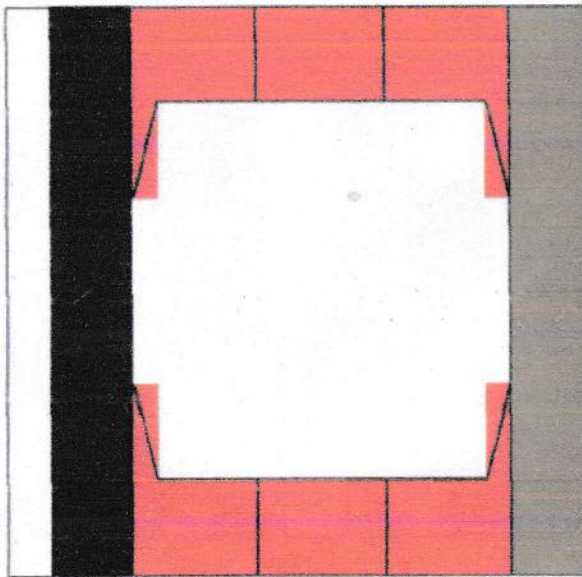

CB
Slab
3rd Lift
2nd Lift
1st Lift
Raft
PCC

MINOR BRIDGE AT KM. 33+000 LHS

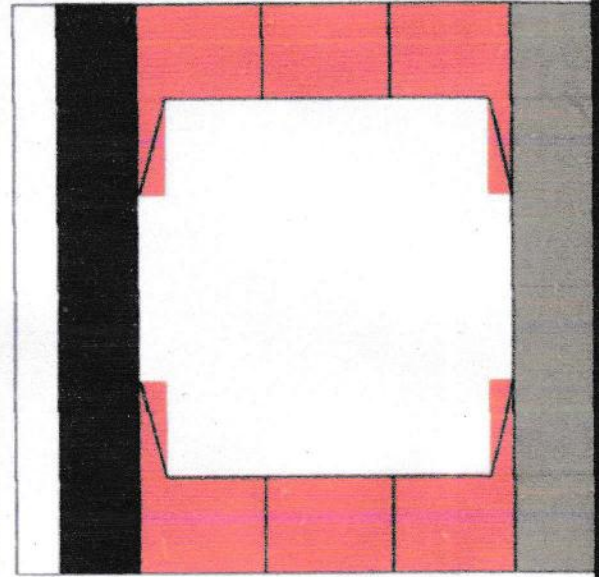

CB
Slab
3rd Lift
2nd Lift
1st Lift
Raft
PCC



CB
3rd Lift
2nd Lift
1st Lift
Raft
PCC

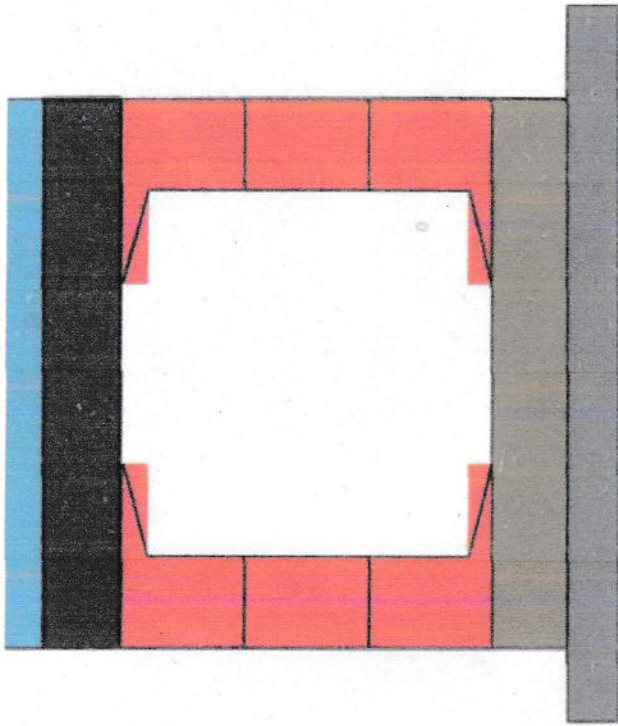

MINOR BRIDGE AT KM. 34+360 LHS

CB
3rd Lift
2nd Lift
1st Lift
Raft
PCC

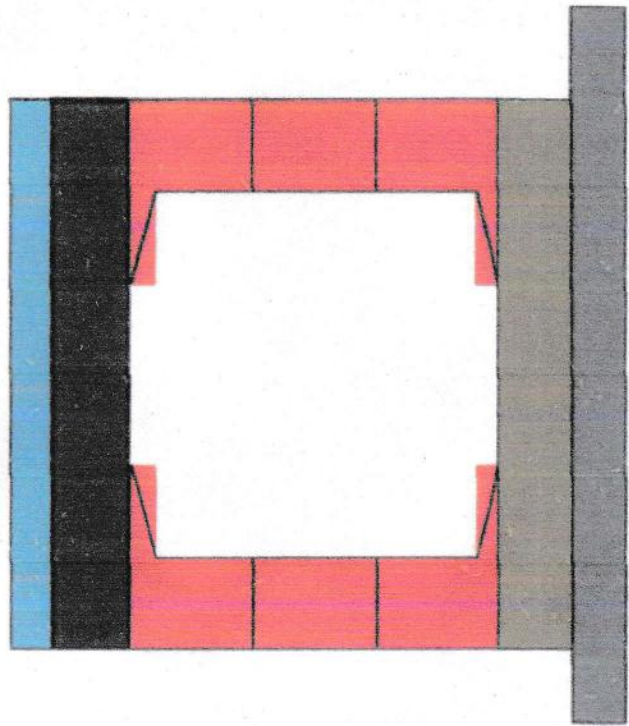

Handwritten signature in blue ink.

MINOR BRIDGE AT KM. 44+900 RHS

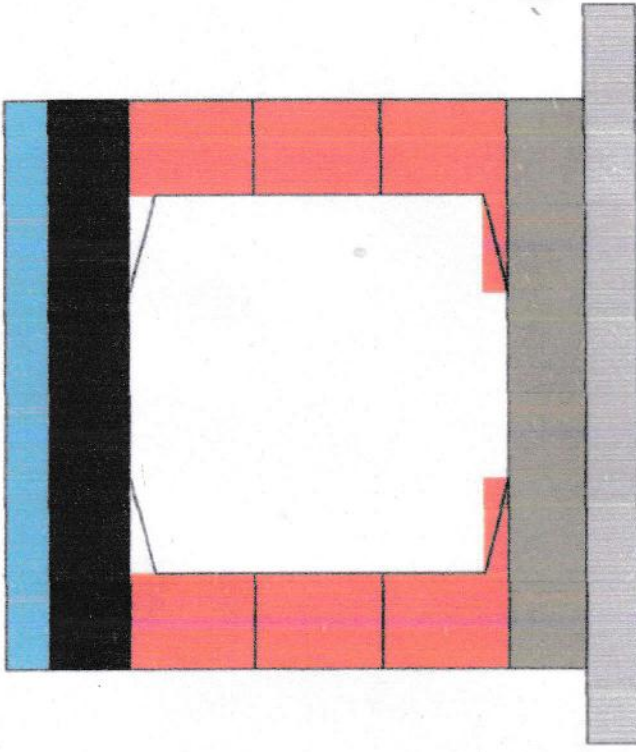

CB
Slab
3rd Lift
2nd Lift
1st Lift
Raft
PCC

MINOR BRIDGE AT KM. 44+900 LHS

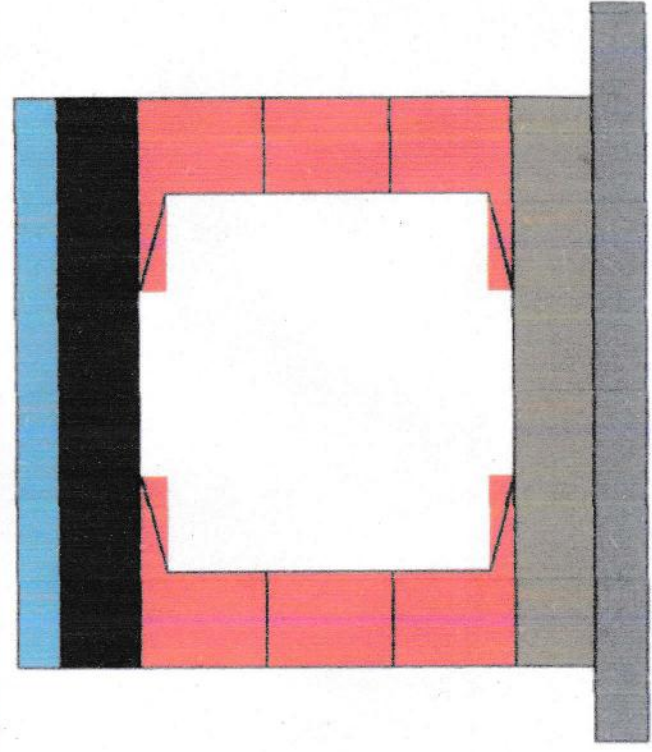

CB
Slab
3rd Lift
2nd Lift
1st Lift
Raft
PCC



Project: Construction of 4 lane Road on NH-12 (New NH-52) from Km 299.000 to 348.540 (Design Chainage from 9.860 to 58.740) (Darni-Jhalawa-Teandhar section) in the State of Rajasthan under NHDP Phase-II on Hybrid Annuity Project (Length 49.880 Km) - Package II

MINOR BRIDGE AT KM. 49+785 (Main Carriage Way) RHS

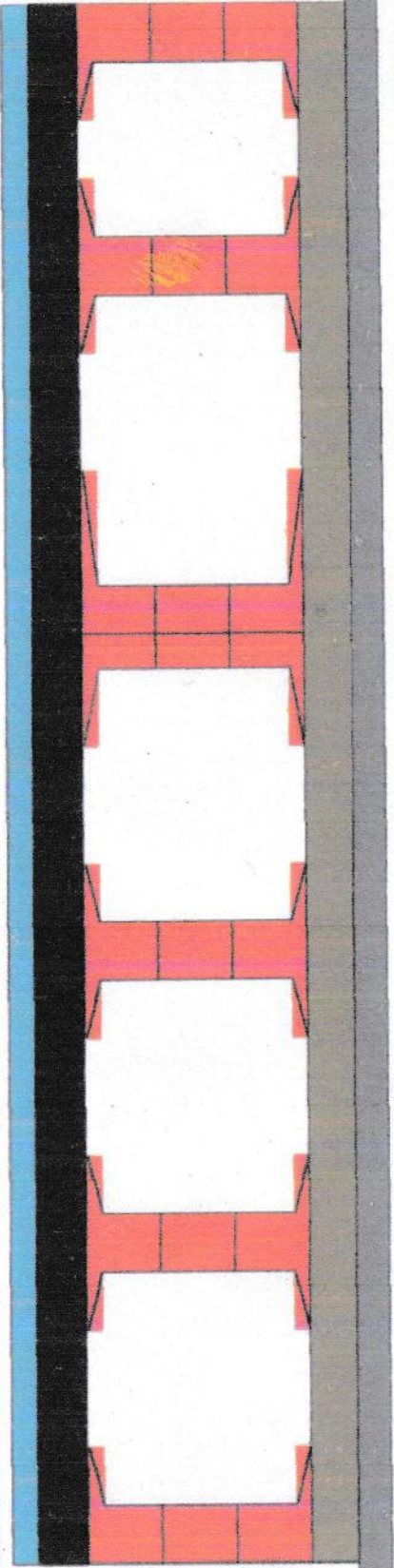

CB
3rd Lift
2nd Lift
1st Lift
Raft
PCC

Project: Construction of 4 lane Road on NH-12 (New NH-52) from Km 299.000 to 348.540 (Design Chainage from 9.860 to 58.740) (Darni-Jhalawa-Teandhar section) in the State of Rajasthan under NHDP Phase-II on Hybrid Annuity Project (Length 49.880 Km) - Package II

MINOR BRIDGE AT KM. 49+785 (Main Carriage Way) LHS

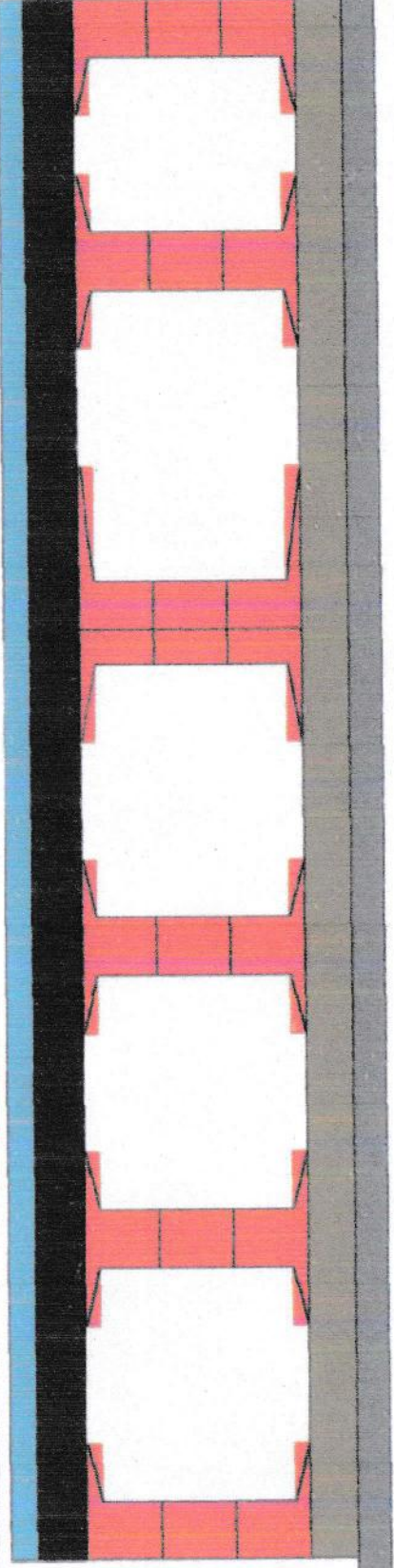

CB
3rd Lift
2nd Lift
1st Lift
Raft
PCC



MINOR BRIDGE AT KM. 49+785 (Service Road) RHS

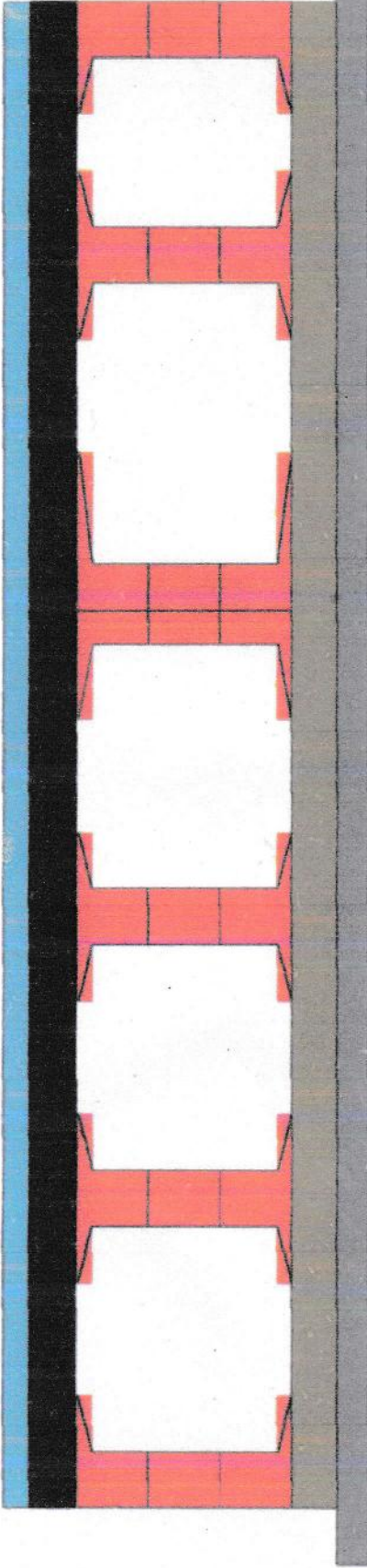

CB					
3rd Lift					
2nd Lift					
1st Lift					
Raft					
PCC					

MINOR BRIDGE AT KM. 49+785 (Service Road) LHS

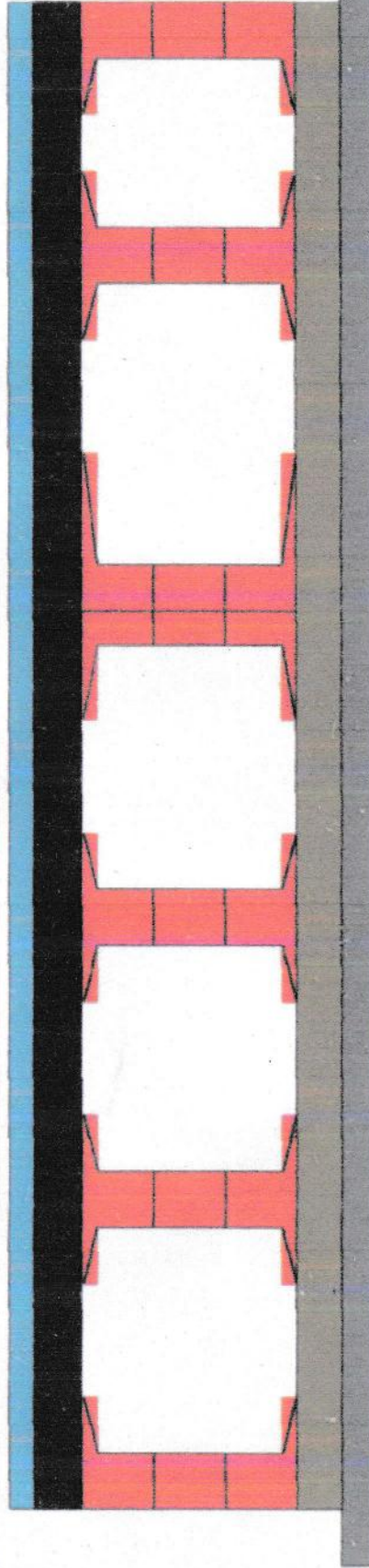

CB					
3rd Lift					
2nd Lift					
1st Lift					
Raft					
PCC					



Handwritten signature

MINOR BRIDGE AT KM. 54+040 RHS

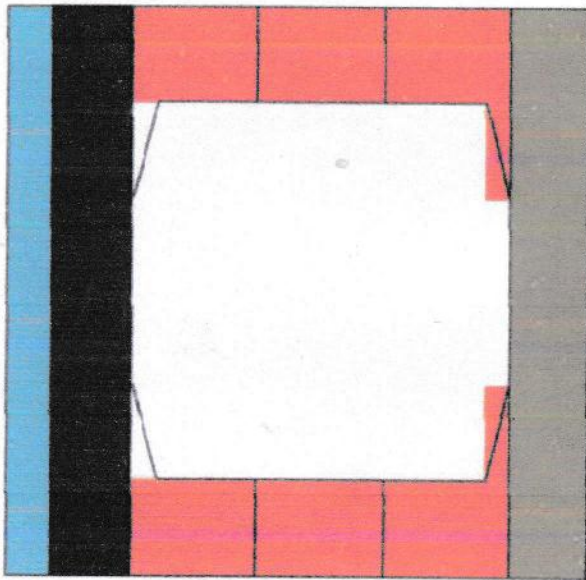

CB
Slab
3rd Lift
2nd Lift
1st Lift
Raft
PCC

MINOR BRIDGE AT KM. 54+040 LHS

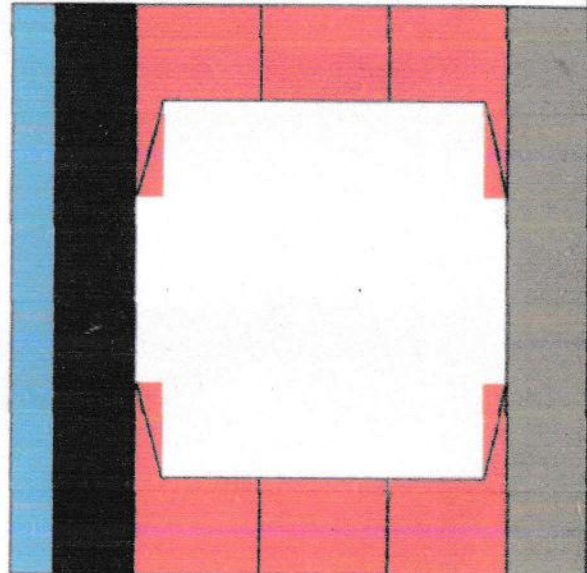

CB
Slab
3rd Lift
2nd Lift
1st Lift
Raft
PCC



MINOR BRIDGE AT KM. 54+070 RHS

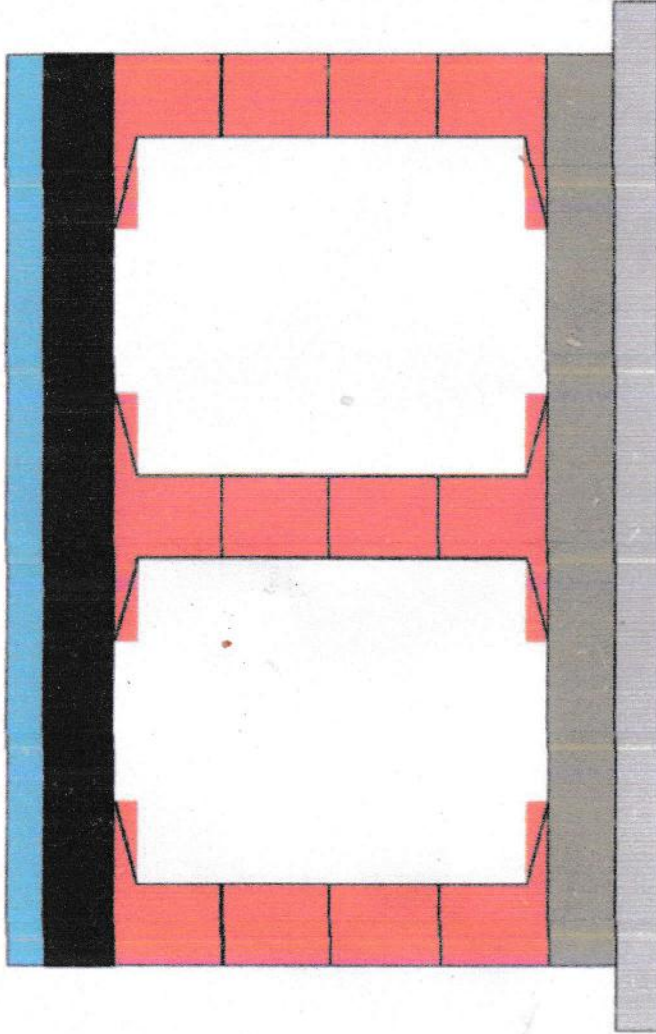

CB
Slab
4th Lift
3rd Lift
2nd Lift
1st Lift
Raft
PCC

MINOR BRIDGE AT KM. 54+070 LHS

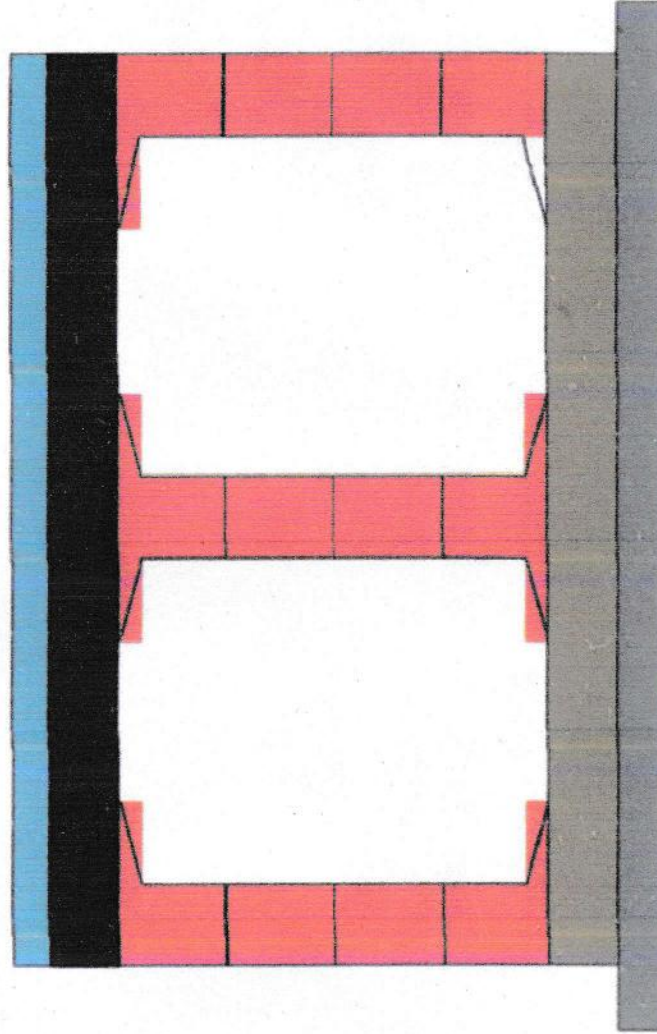

CB
Slab
4th Lift
3rd Lift
2nd Lift
1st Lift
Raft
PCC



Project: -Construction of 4-lane Road on NH-12 (New NH-52) from Km 286.000 to 346.540 (Design Chainage from 9.860 to 68.740) (Darah-Jhalawar-Teendhar section) in the State of Rajasthan under NHDP Phase-III on Hybrid Annuity Project (Length 48.880 Km.) -Package II

VEHICULAR UNDERPASS AT 12+125 A1 /A2RHS

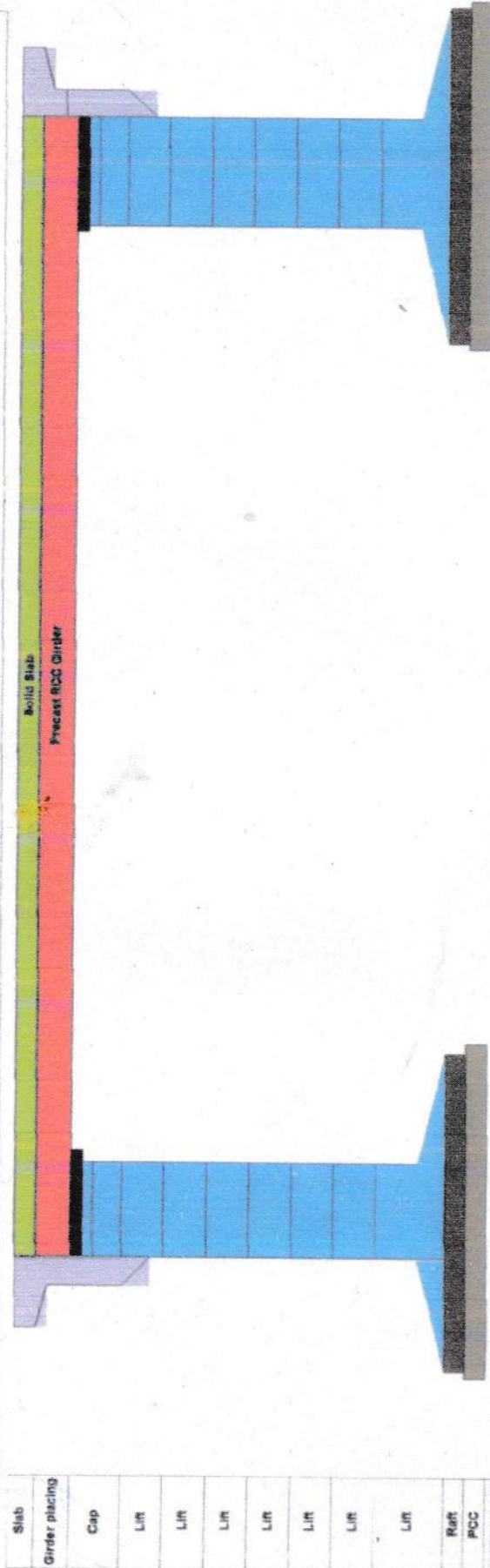

Slab	
Girder placing	
Cap	
Lift	
Lift	
Lift	
Lift	
Lift	
Lift	
Lift	
Reft	
PCC	

VEHICULAR UNDERPASS AT 12+125A1/ A3 LHS

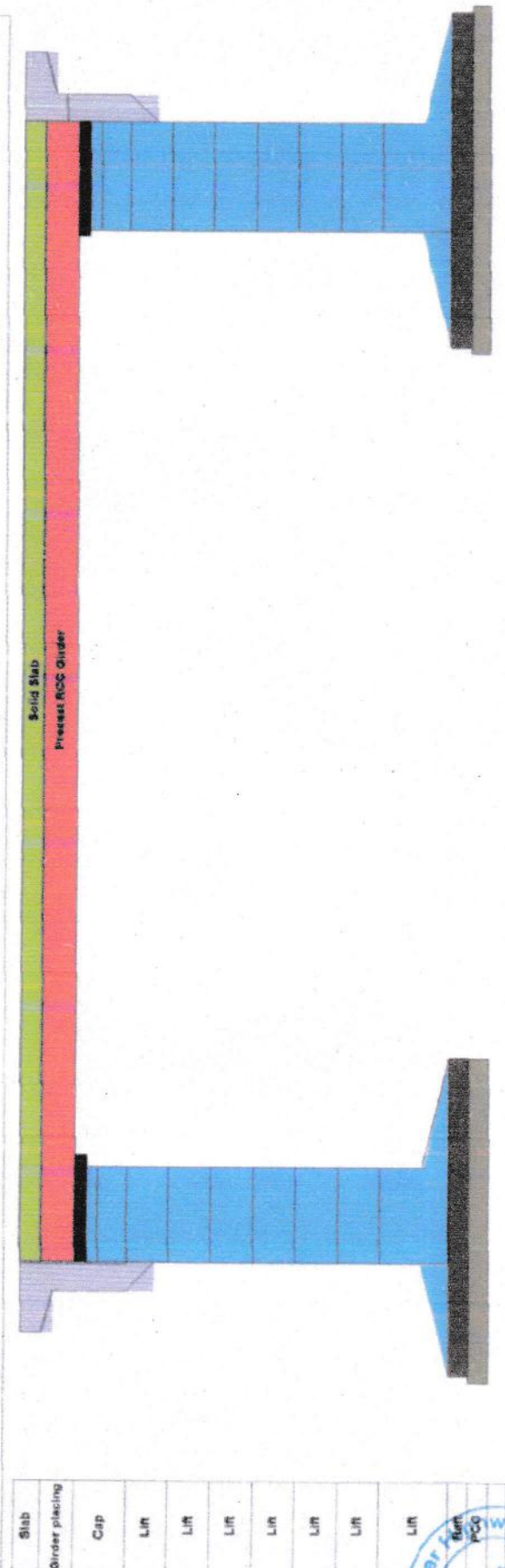

Slab	
Girder placing	
Cap	
Lift	
Lift	
Lift	
Lift	
Lift	
Lift	
Lift	
Lift	
Lift	
Lift	
Lift	

Patel Darah-Jhalawar Highway Pvt. Ltd.
PATEL
(Handwritten signature)

Project:-Construction of 4-lane Road on NH-12 (New NH-52) from Km 296.000 to 346.540 (Design Chainage from 9.860 to 58.740) (Darah-Jhalawar-Teendhar section) in the State of Rajasthan under NHDP Phase-III on Hybrid Annuity Project(Length 48.880 Km.) -Package II

VEHICULAR UNDERPASS AT 16+725 A1/A2 RHS

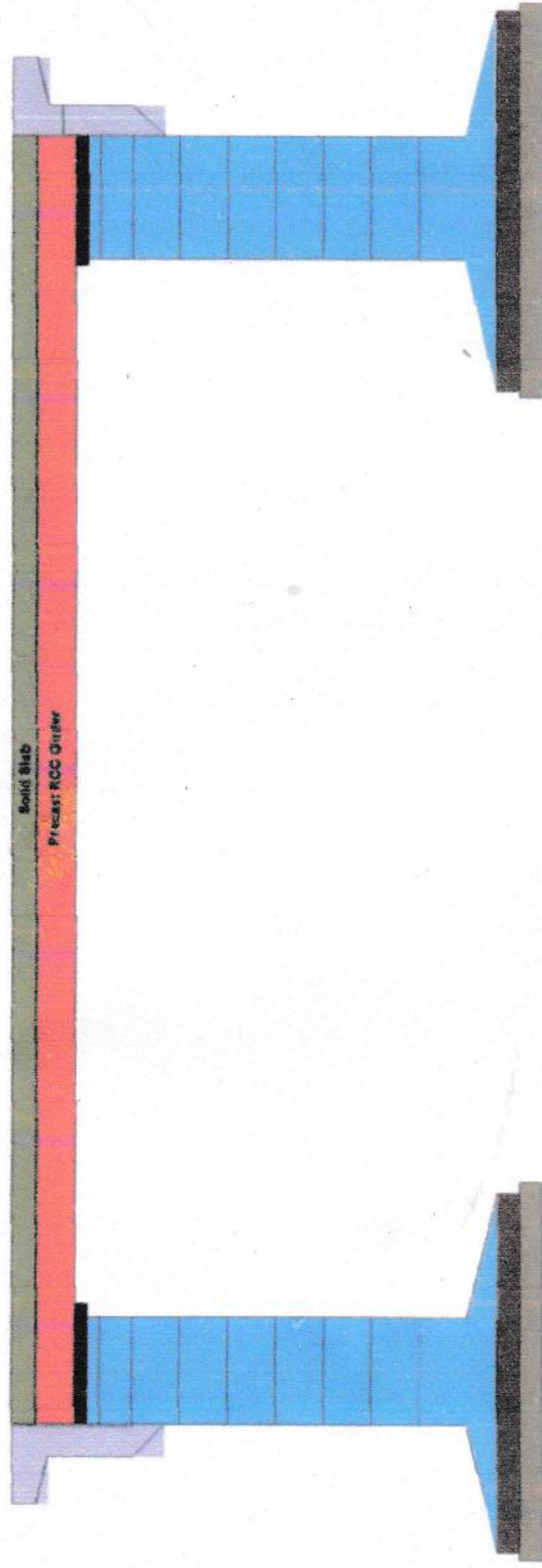

Slab
Girder placing
Cap
Lift
Lift
Lift
Lift
Lift
Lift
Lift
RuR
PCC

VEHICULAR UNDERPASS AT 16+725 A1/A2 LHS

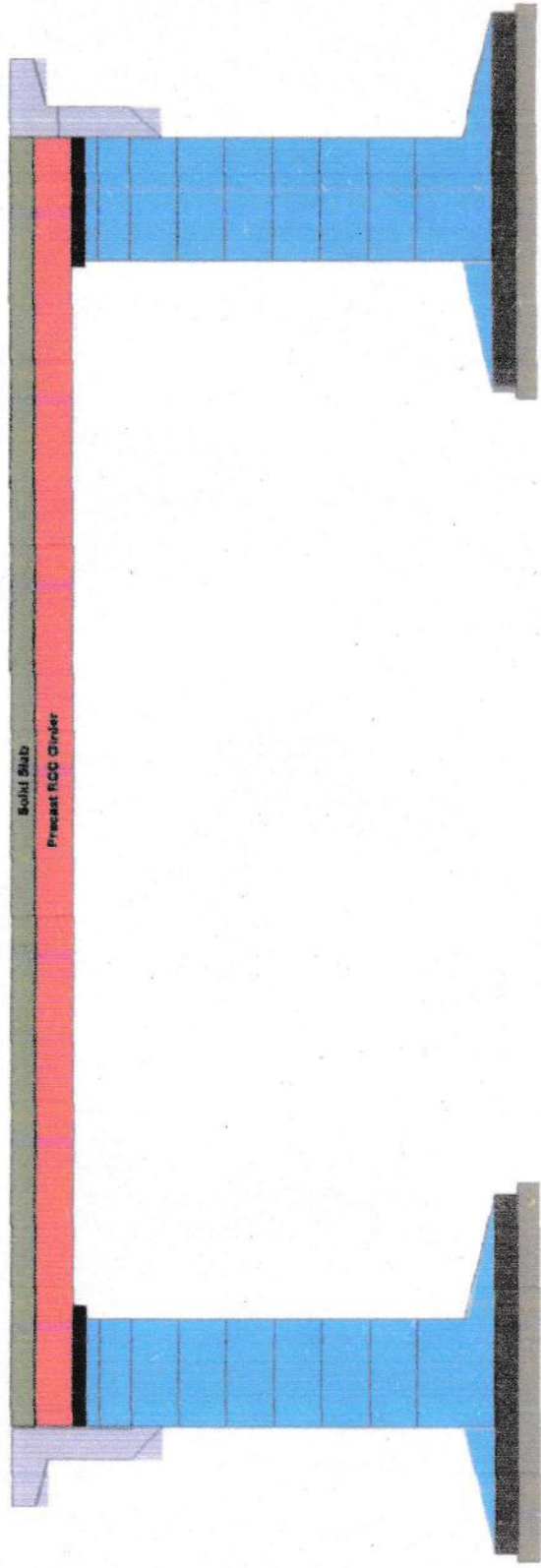

Slab
Girder placing
Cap
Lift
Lift
Lift
Lift
Lift
Lift
Lift
RuR
PCC

Patel Darah-Jhalawar Highway Pvt. Ltd.

Project:-Construction of 4-lane Road on NH-12 (New NH-52) from Km 296.000 to 346.540 (Design Chainage from 9.650 to 58.740) (Darah-Jhalawar-Teendhar section) in the State of Rajasthan under NHDP Phase-III on Hybrid Annuity Project (Length 48.890 Km.) -Package II

VEHICULAR UNDERPASS AT 26+100 A1/A2 RHS

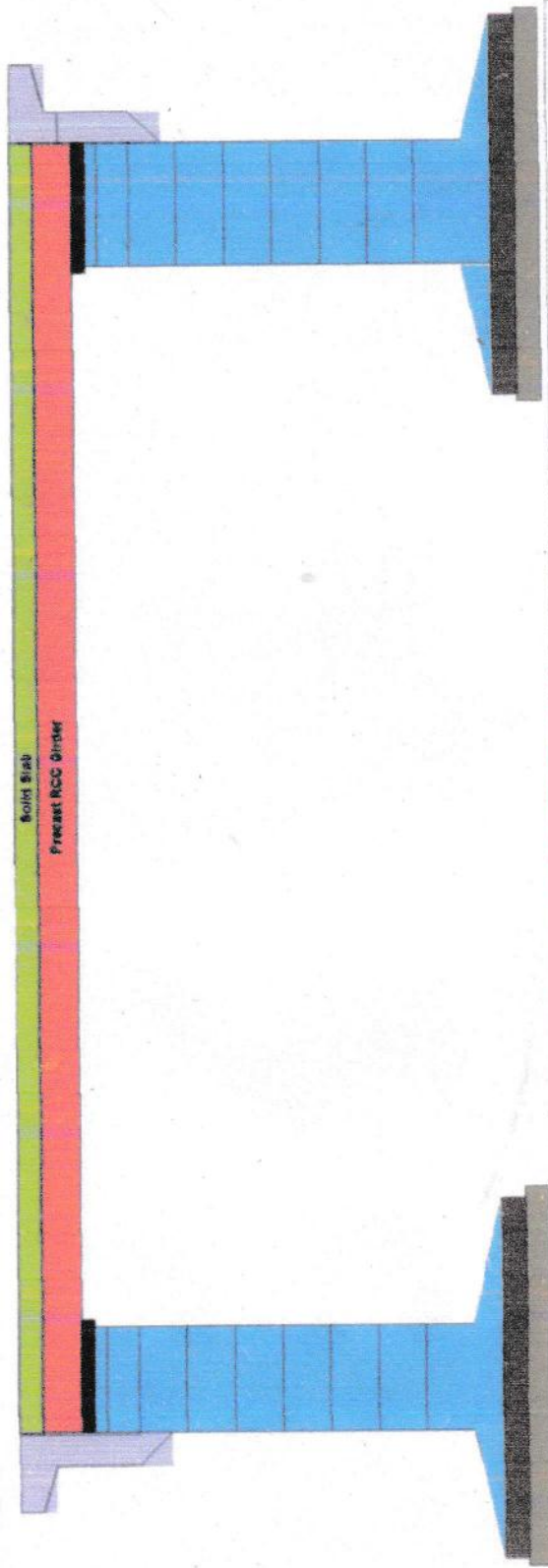

Slab	
Girder placing	
Cap	
L/R	
L/R	
L/R	
L/R	
L/R	
L/R	
L/R	
R/R	
PCC	

VEHICULAR UNDERPASS AT 26+100 A1/A2 LHS

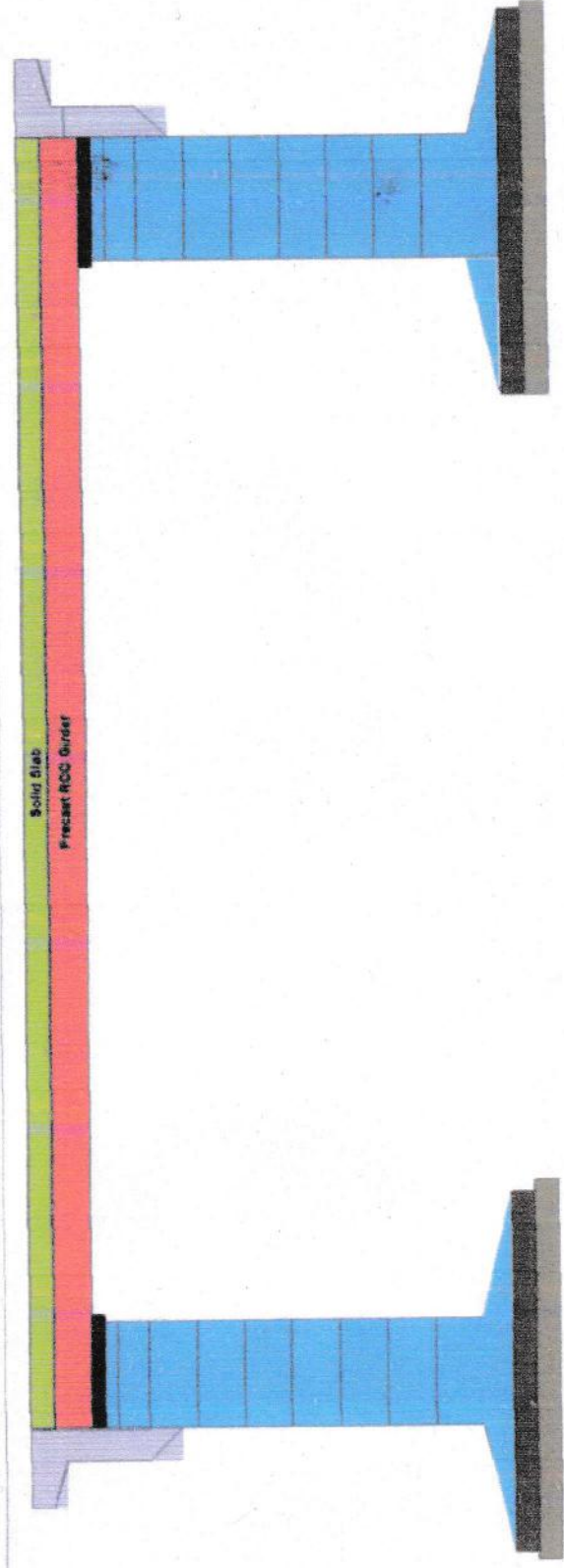

Slab	
Girder placing	
Cap	
L/R	
L/R	
L/R	
L/R	
L/R	
L/R	
L/R	
L/R	
L/R	



Handwritten signature in blue ink.

Project:-Construction of 4-lane Road on NH-12 (New NH-52) from Km 299.000 to 346.540 (Design Chainage from 0.000 to 58.740) (Darah-Jhalawar-Teendhar section) in the State of Rajasthan under NHDP Phase-III on Hybrid Annuity Project(Length 48.800 Km.) -Package II

VEHICULAR UNDERPASS AT 27+029 A1/A2 RHS

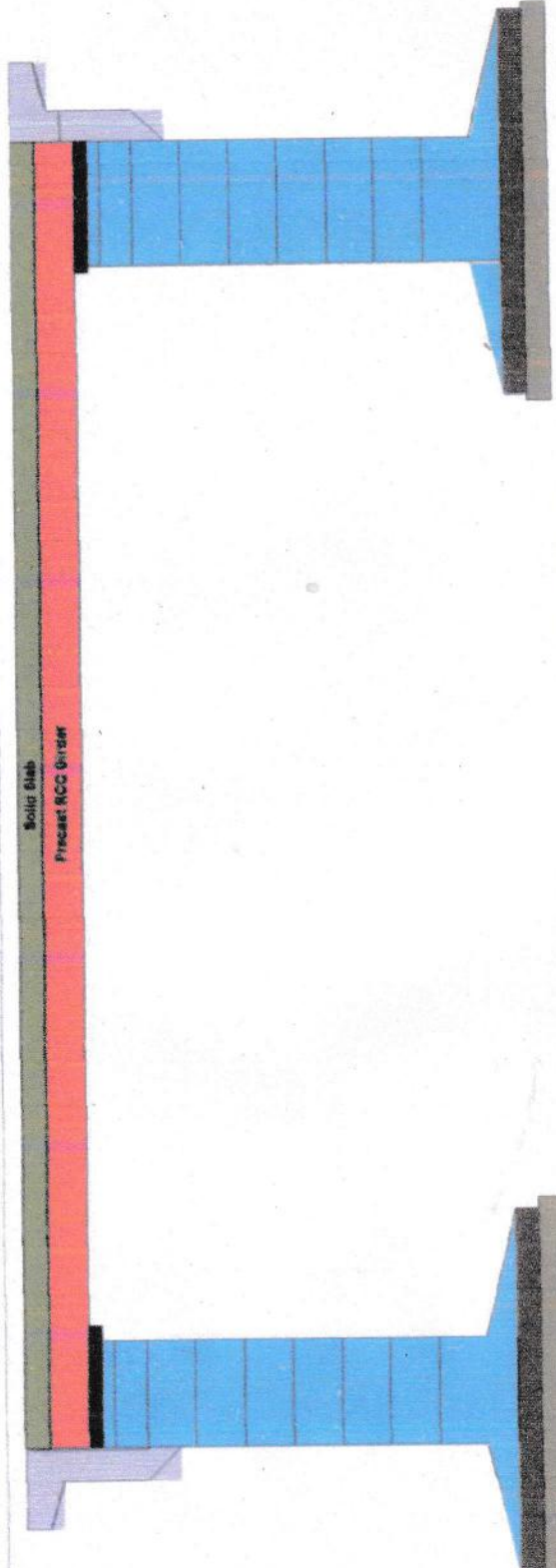

Slab
Girder placing
Cap
Lift
Lift
Lift
Lift
Lift
Lift
Lift
Lift
Raft
PCC

VEHICULAR UNDERPASS AT 27+029 A1/A3 LHS

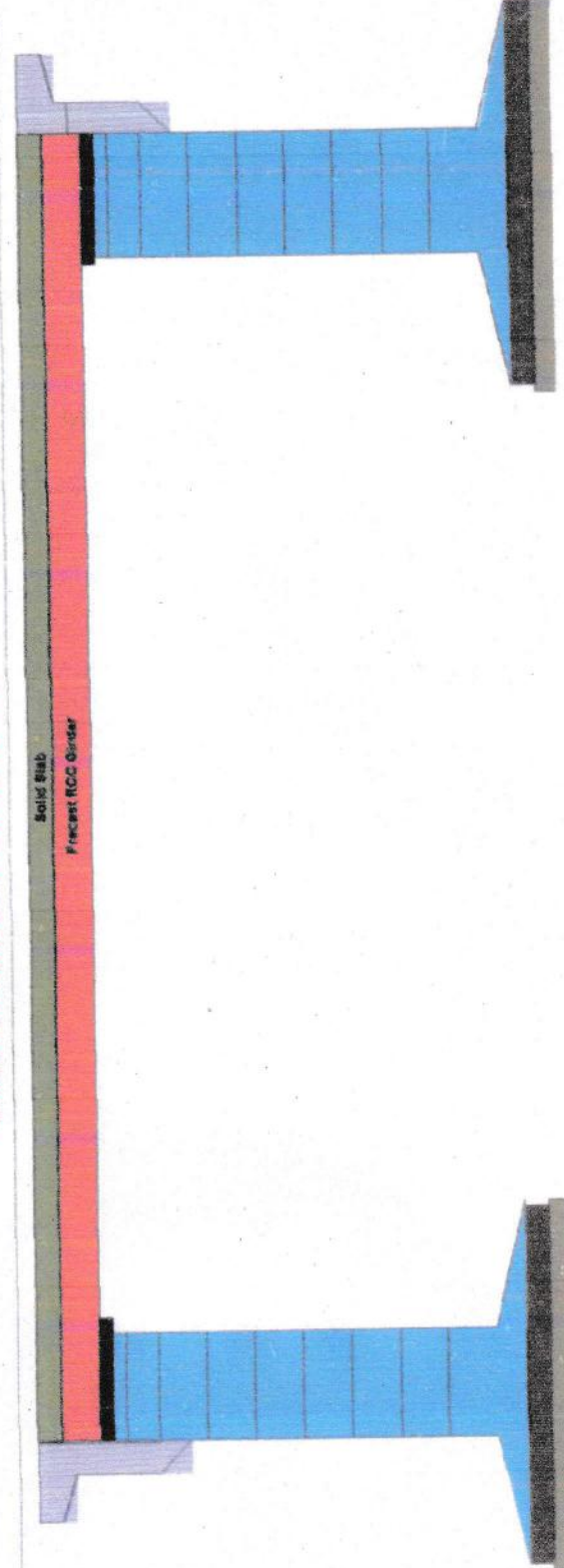

Slab
Girder placing
Cap
Lift
Lift
Lift
Lift
Lift
Lift
Lift
Raft
PCC



Handwritten signature in blue ink.

Project:-Construction of 4-lane Road on NH-12 (New NH-52) from Km 299.000 to 346.540 (Design Chainage from 9.860 to 58.740) (Darah-Jhalawar-Teendhar section) in the State of Rajasthan under NHDP Phase-III on Hybrid Annuity Project(Length 48.880 Km.) -Package II

VEHICULAR UNDERPASS AT 30+075 A1/ A2 LHS

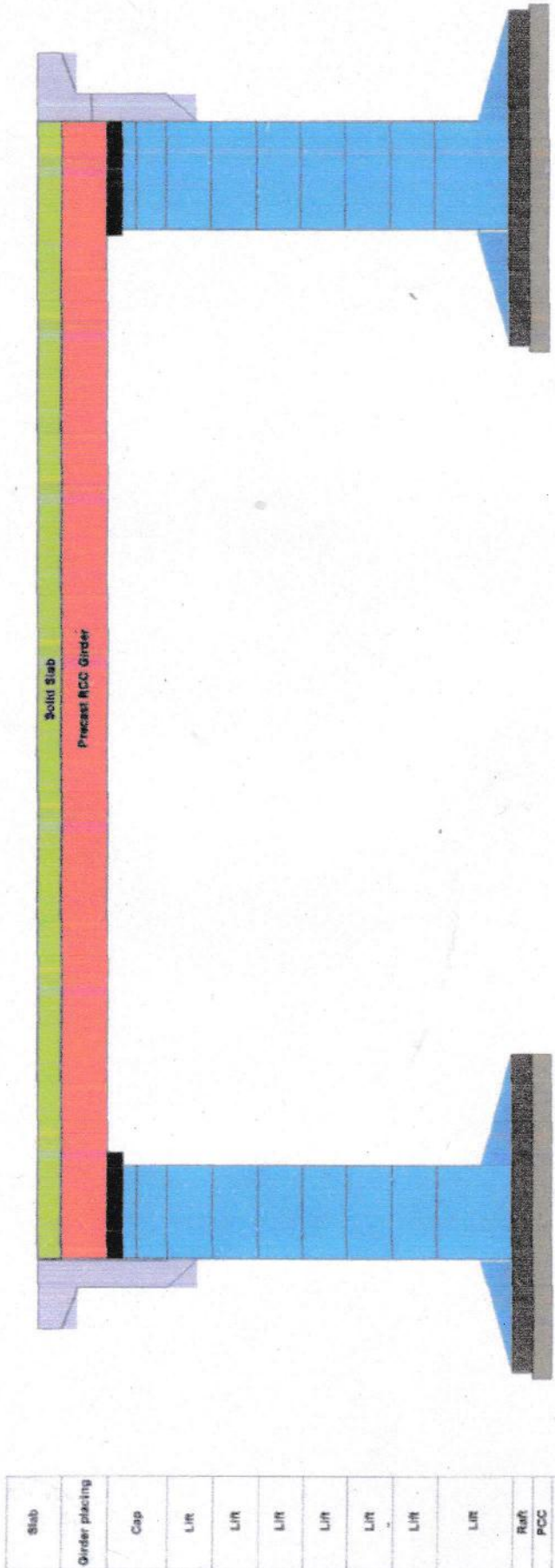

Slab
Girder placing
Cap
Lift
Lift
Lift
Lift
Lift
Lift
Lift
Lift
Raft
PCC

VEHICULAR UNDERPASS AT 30+075 A1 /A2RHS

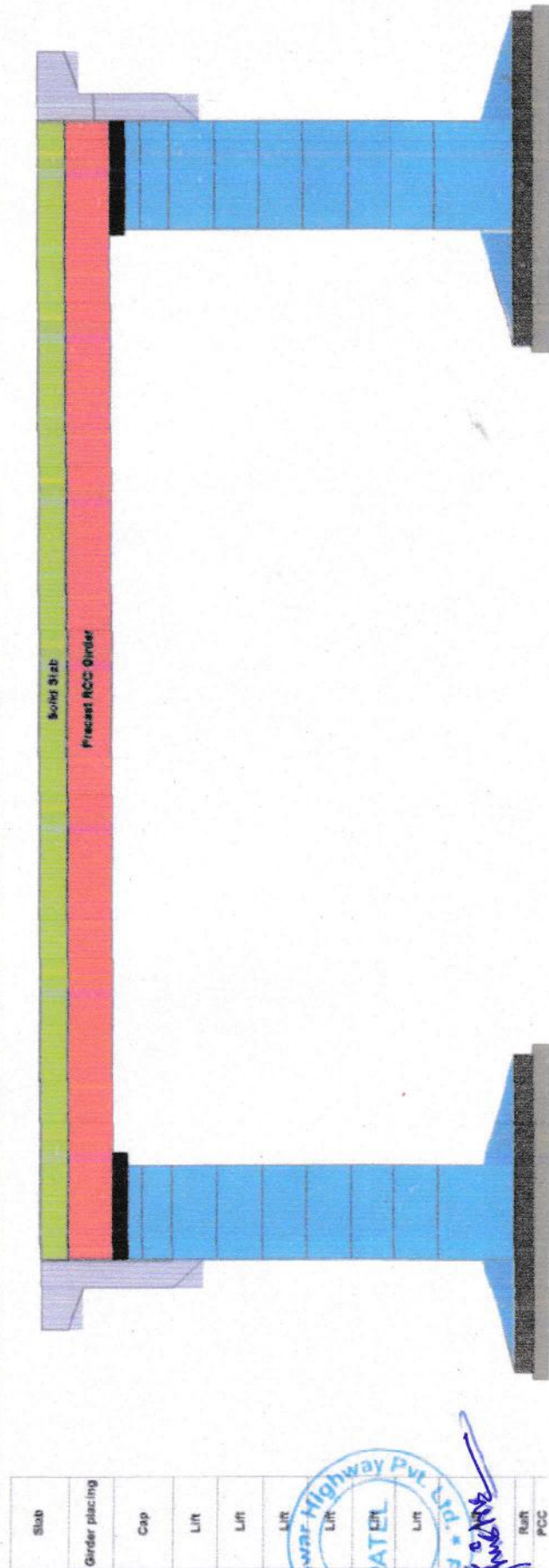

Slab
Girder placing
Cap
Lift
Lift
Lift
Lift
Lift
Lift
Lift
Raft
PCC

PATEL
 Darah-Jhalawar Highway Pvt. Ltd.
 Patel Darah
(Handwritten signature)

Project: -Construction of 4-lane Road on NH-12 (New NH-52) from Km 299.000 to 346.540 (Design Chainage from 9.060 to 58.740) (Darah-Jhalawar-Teendhar section) in the State of Rajasthan under NHDP Phase-III on Hybrid Annuity Project(Length 48.880 Km.) -Package II

VEHICULAR UNDERPASS AT 41+006 A1/A2 LHS

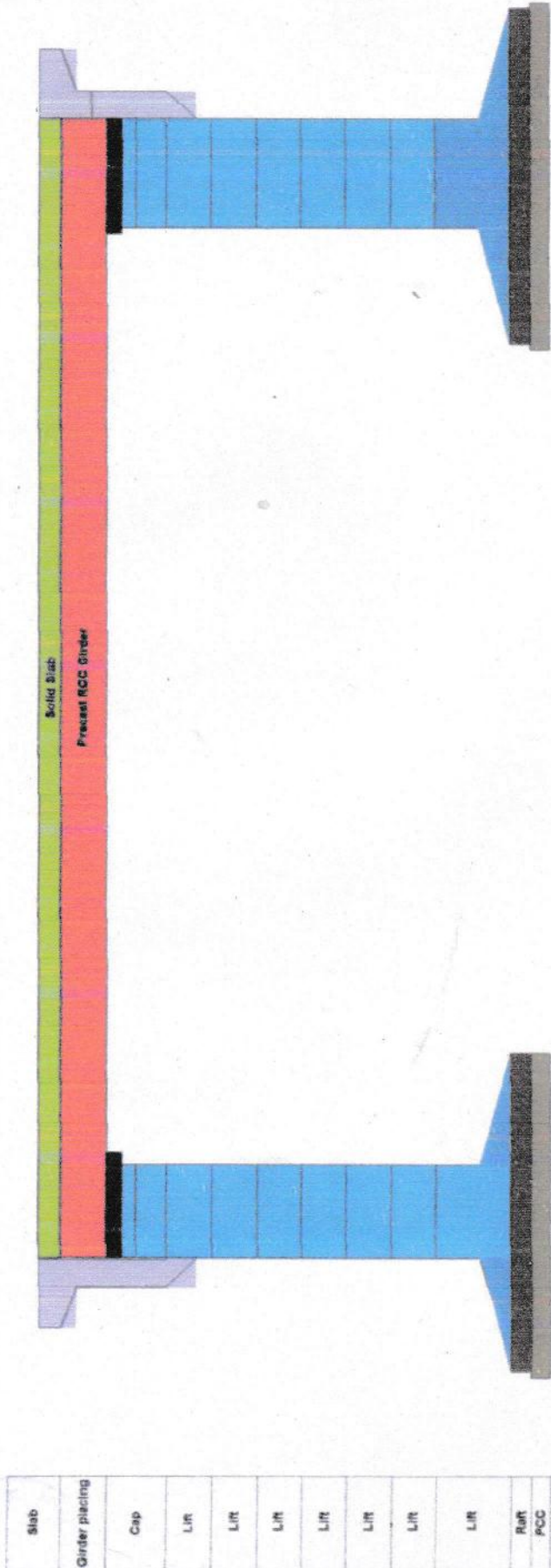

Slab
Girder placing
Cap
LIR
LIR
LIR
LIR
LIR
LIR
LIR
Raft
PCC

VEHICULAR UNDERPASS AT 41+006 A1/A3RHS

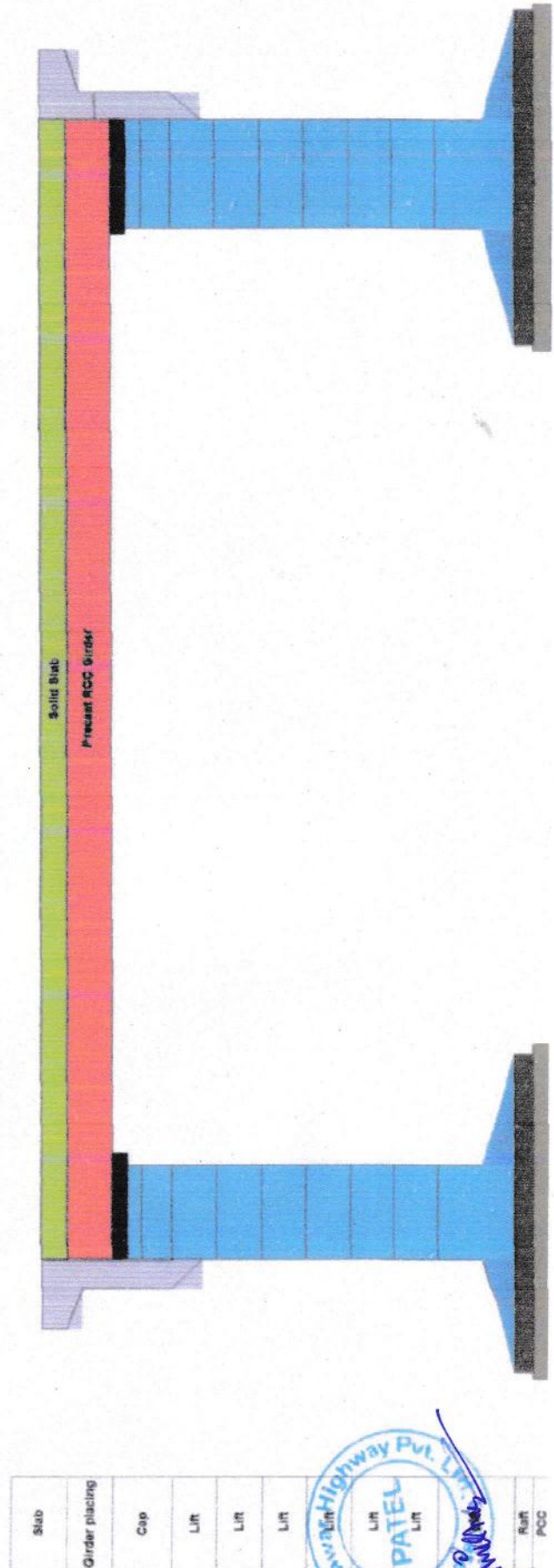

Slab
Girder placing
Cap
LIR
LIR
LIR
Raft
PCC

Darah-Jhalawar Highway Pvt. Ltd.
 LIR
 PATEL
 LIR
[Signature]

Project: Construction of 4-lane Road on NH-12 (New NH-52) from Km 299.000 to 346.540 (Design Chainage from 9.880 to 88.740) (Darah-Jhalwar-Teendhar section) in the State of Rajasthan under NHDP Phase-III on Hybrid Annuity Project (Length 48.880 Km.) -Package II

VEHICULAR UNDERPASS AT 49+330A1/A2 LHS



Slab
Girder placing
Cap
L/R
L/R
L/R
L/R
L/R
L/R
L/R
L/R
Ru/R
PCC

VEHICULAR UNDERPASS AT 49+330 A1/A2RHS

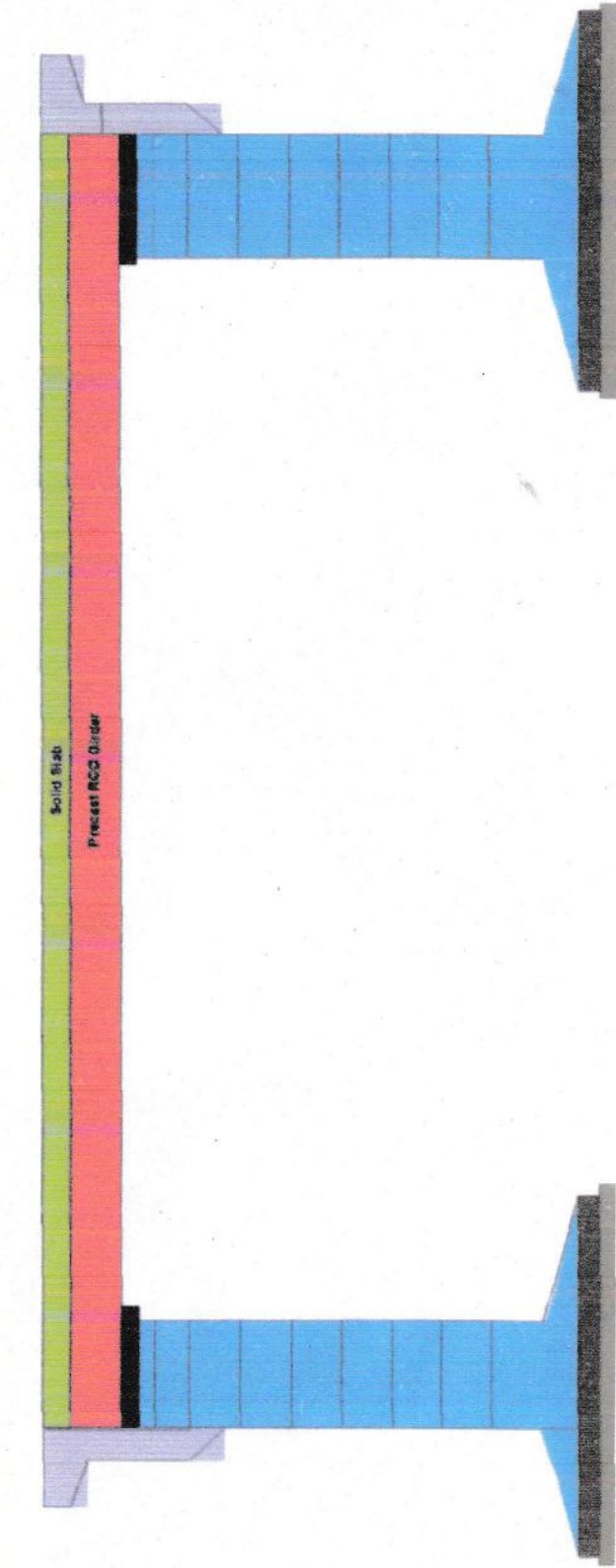

Slab
Girder placing
Cap
L/R
L/R
L/R
L/R
L/R
L/R
L/R
Ru/R
PCC

Patel Darah-Jhalwar Highway Pvt. Ltd.

Project:-Construction of 4-lane Road on NH-12 (New NH-52) from Km 299.000 to 346.540 (Design Chainage from 9.860 to 58.740) (Darah-Jhalawar-Teendhar section) in the State of Rajasthan under NHDP Phase-II on Hybrid Annuity Project (Length: 48.880 Km.) -Package II

VEHICULAR UNDERPASS AT 54+550 A1/ A2 LHS

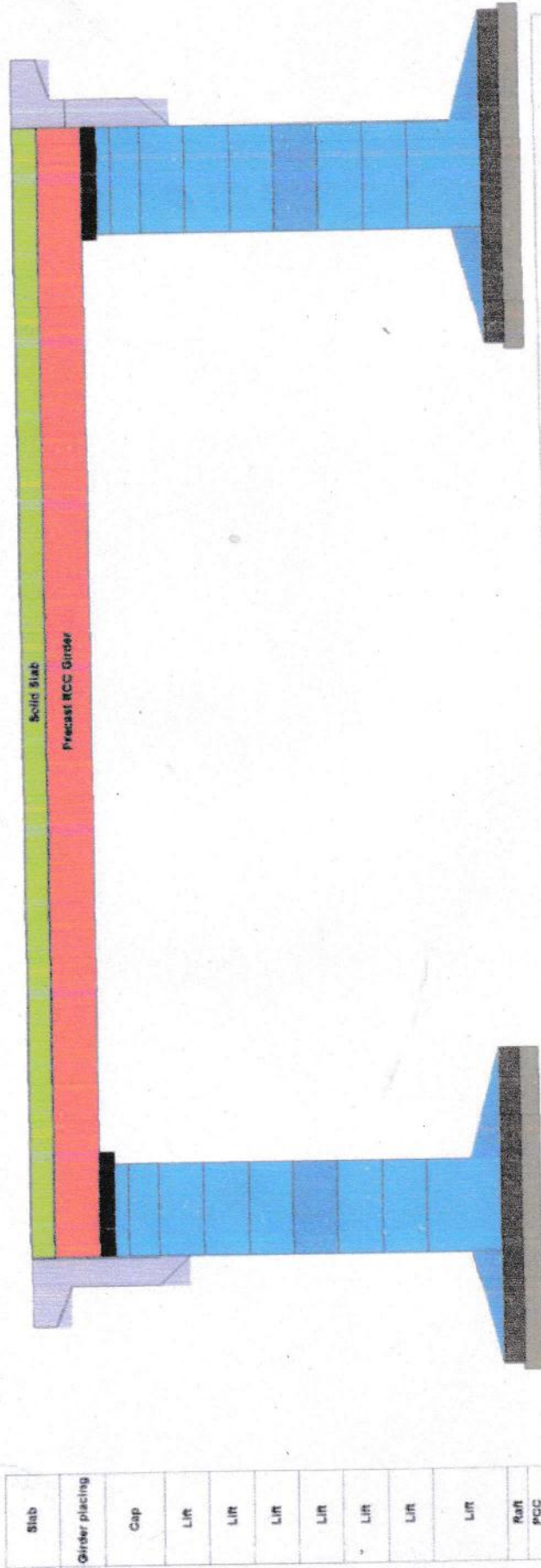

Slab
Girder plating
Cap
L/R
L/R
L/R
L/R
L/R
L/R
Raft
PCC

VEHICULAR UNDERPASS AT 54+660 A1/A2RHS

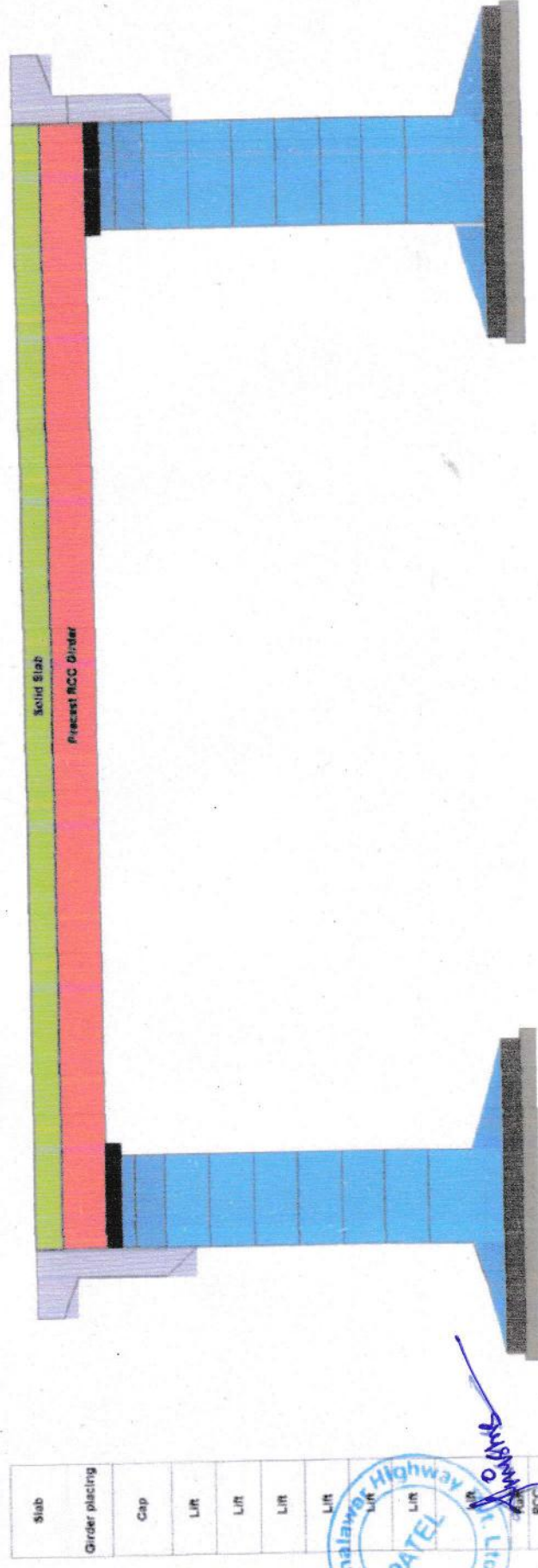

Slab
Girder plating
Cap
L/R
L/R
L/R
L/R
Raft
PCC



Project: Construction of 4-lane Road on NH-12 (New NH-62) from Km 299.000 to 346.540 (Design Chainage from 9.960 to 68.740) (Darah-Jhalawa-Teerjhar section) in the State of Rajasthan under NHDP Phase-III on Hybrid Annuity Project (Length 46.880 Km.) -Package II

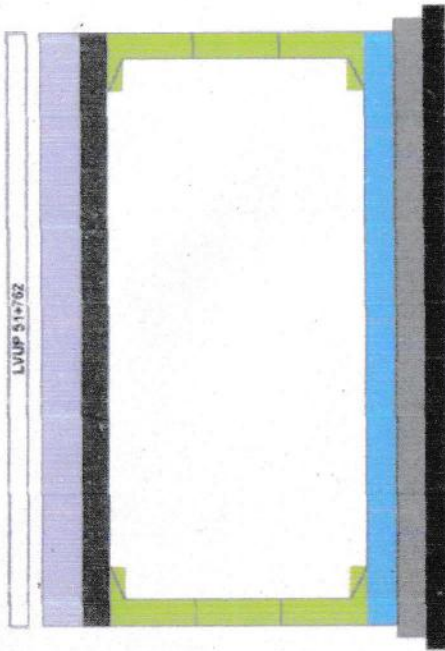
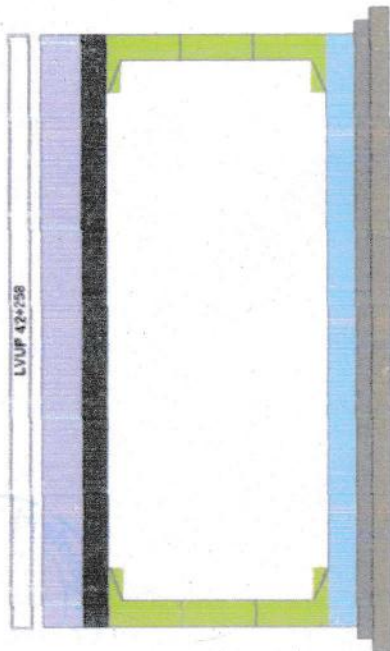
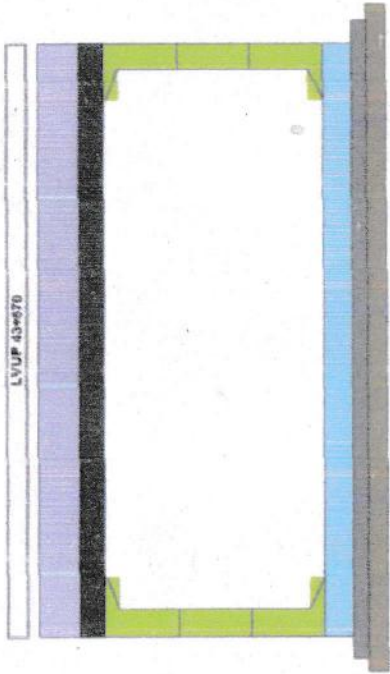
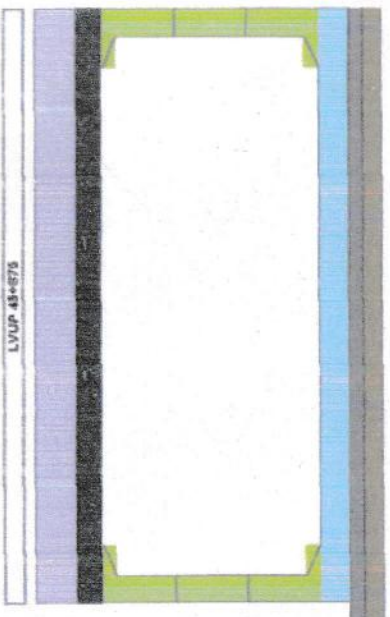

Chainage	
CB	
Sub. Bed	
SB	
BT	
UP	
SBT	
P.C.	
Excavation	

CB	
Sub. Bed	
SB	
BT	
UP	
SBT	
P.C.	
Excavation	



Project:-Construction of 4-lane Road on NH-12 (New NH-52) from Km 299.000 to 346.540 (Design Chainage from 9.860 to 58.740) (Darrah-Jhalawar-Teendhar section) in the State of Rajasthan under NHDP Phase-III on Hybrid Annuity Project(Length 48.880 Km.) -Package II

FLYOVER (46+957)LHS

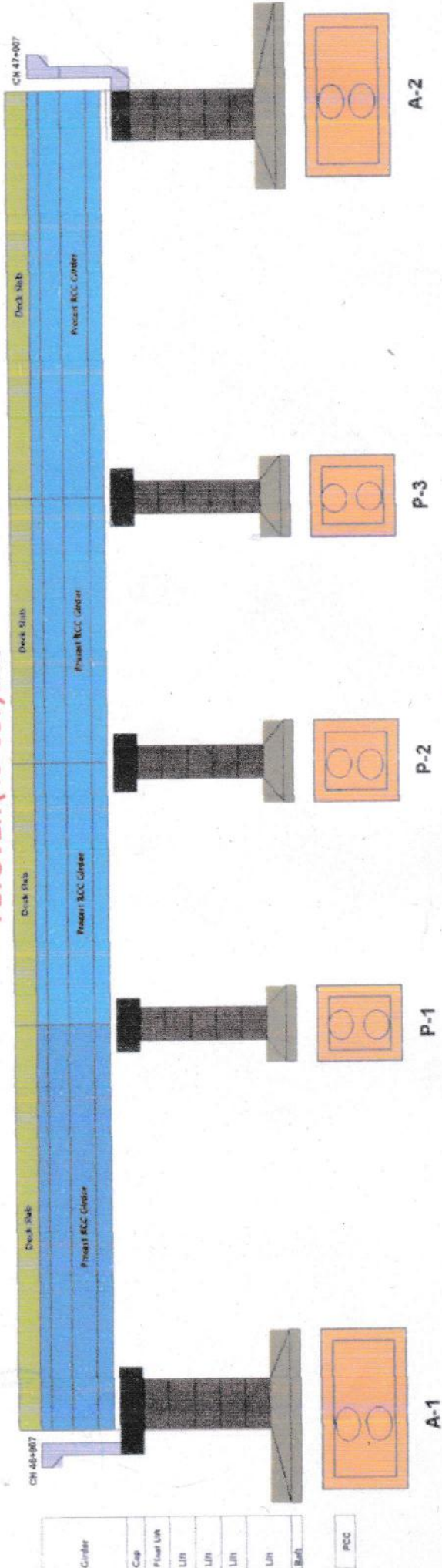

FLYOVER (46+957)RHS

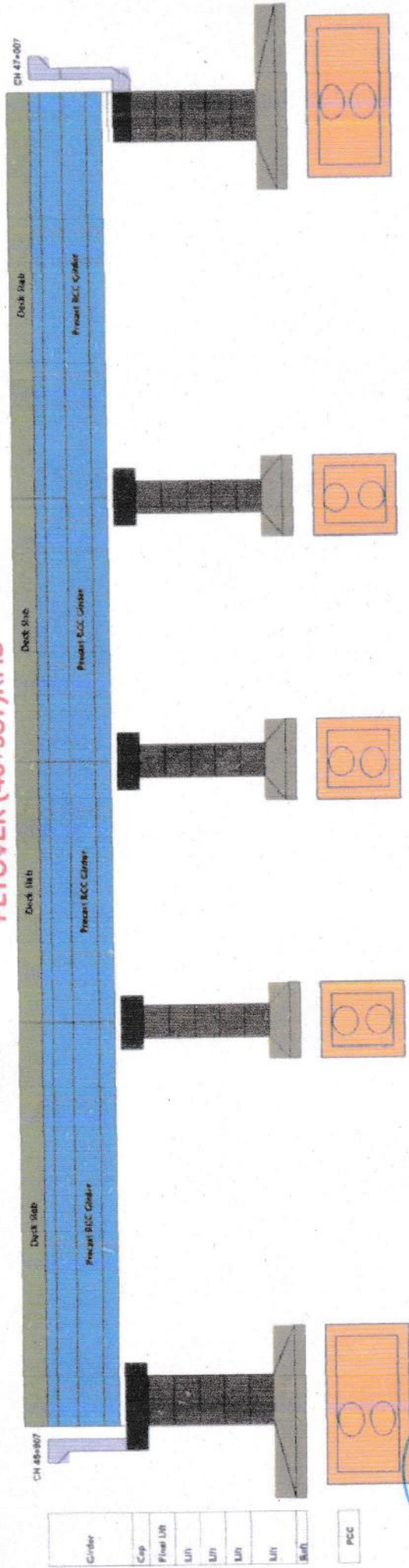

Patel Darrah-Jhalawar Highway
PATEL
(Signature)

Project:-Construction of 4-lane Road on NH-12 (New NH-52) from Km 299.000 to 346.540 (Design Chainage from 8.660 to 58.740) (Darah-Jhalawar-Teendhar section) in the State of Rajasthan under NHDP Phase-III on Hybrid Annuity Project(Length 48.880 Km.) -Package II

MAJOR BRIDGE AT 36+070 (AHU RIVER) LHS

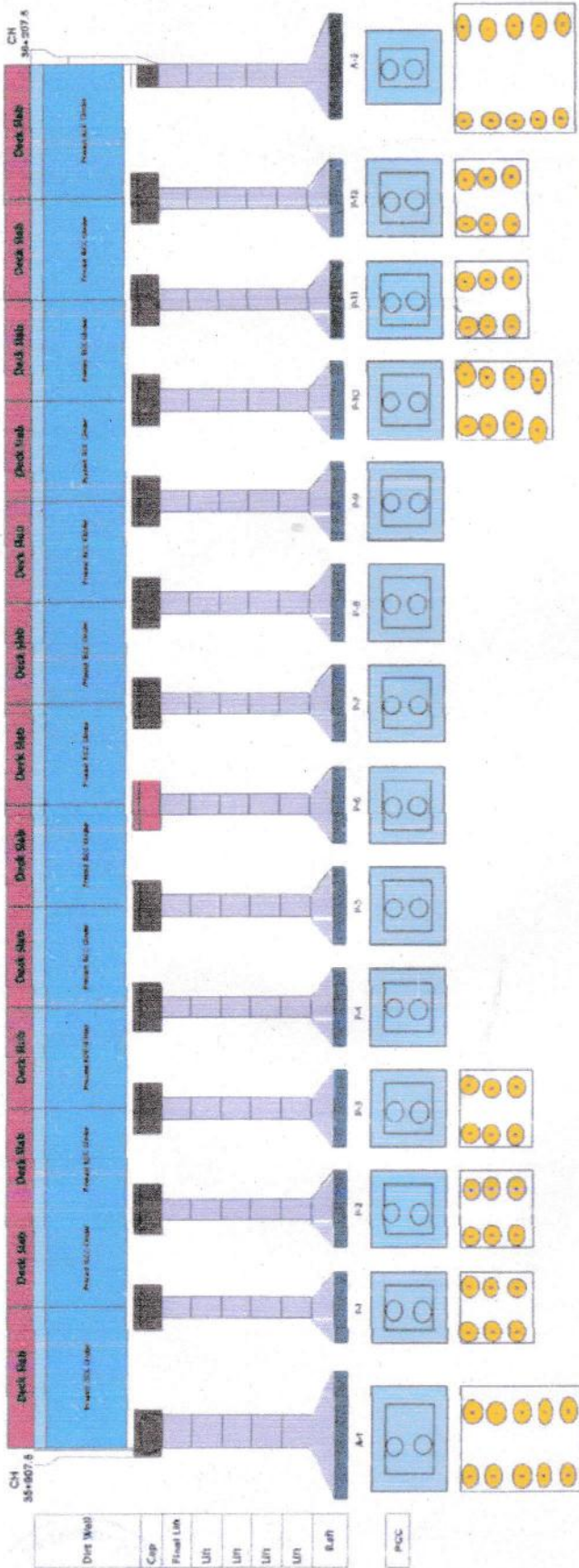

MAJOR BRIDGE AT 36+070 (AHU RIVER) RHS

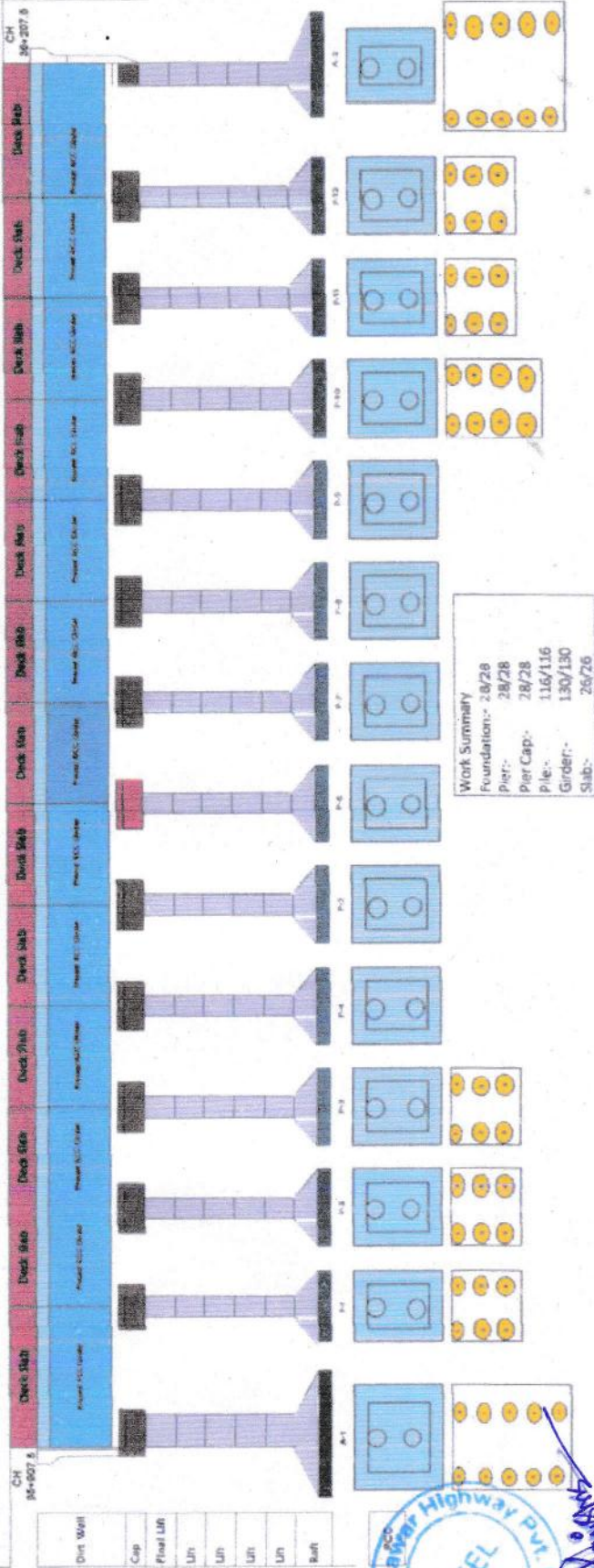

Work Summary

Foundation:-	28/28
Pier:-	28/28
Pier Cap:-	28/28
Pile:-	116/116
Girder:-	130/130
Slab:-	26/26



Project:-Construction of 4-lane Road on NH-12 (New NH-52) from Km 299.000 to 346.540 (Design Chainage from 9.860 to 58.740) (Darah-Jhalawar-Teendhar section) in the State of Rajasthan under NHDP Phase-III on Hybrid Annuity Project (Length 48.880 Km.) -Package II

CH 56+902.300

MAJOR BRIDGE AT 57+127

CH 57+313.100

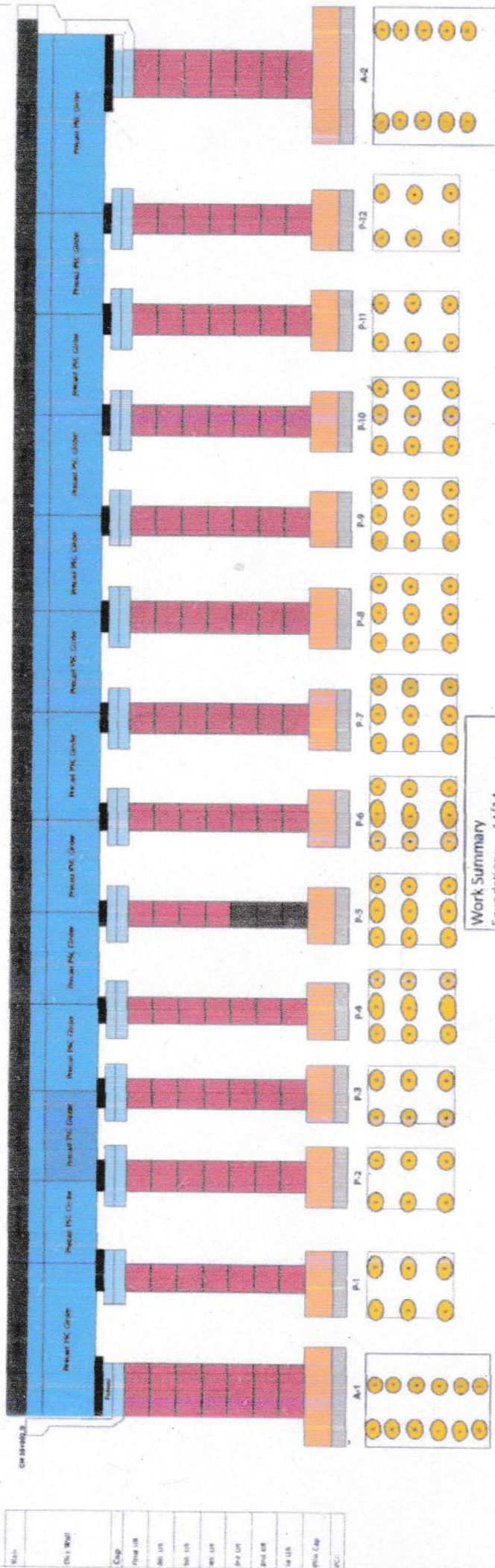

Work Summary

Foundation:-	14/14
Pile:-	115/115
Pile Cap:-	14/14
Pier:-	14/14
Pier Cap:-	14/14
Girer Casting:-	65/65

W/B	
Sub Wall	
Cap	
Final UB	
1st UB	
2nd UB	
3rd UB	
4th UB	
5th UB	
6th UB	
7th UB	
Pier Cap	
Pier	



Patel Daraj-Jhalawar Highway Private Limited

Project:-Construction of 4-lane Road on NH-12 (New NH-52) from Km 299.000 to 346.540 (Design Chainage from 9.860 to 58.740) (Darah-Jhalawar-Teendhar section) in the State of Rajasthan under NHDP Phase-III on Hybrid Annuity Project(Length 48.880 Km.) - Package II

RUB CH. 33+585 (LHS).

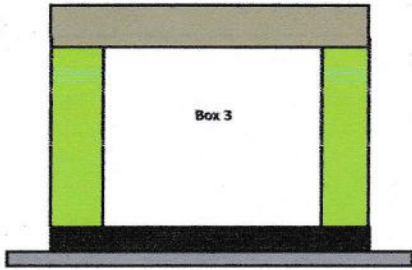

RUB CH. 33+585 (RHS).

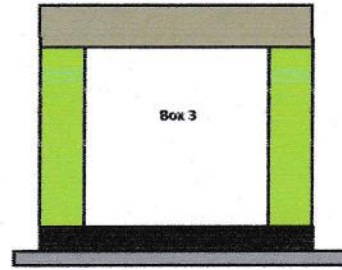

RUB CH. 33+585

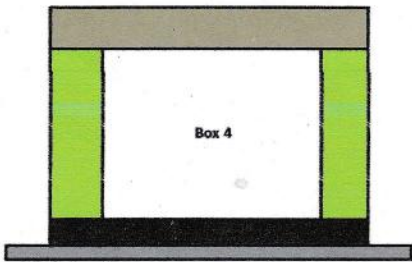

RUB CH. 33+585

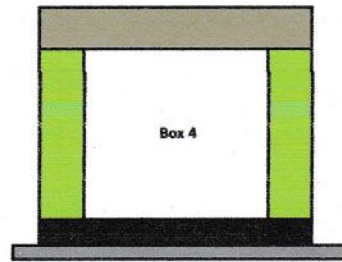

Box 1

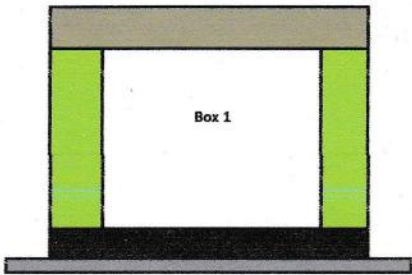

Box 1

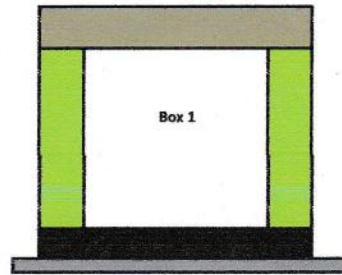

Box 2

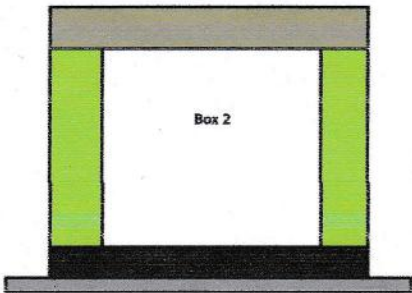

Box 2

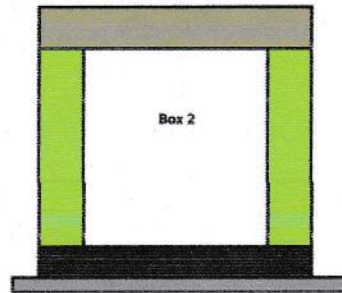

Box 5

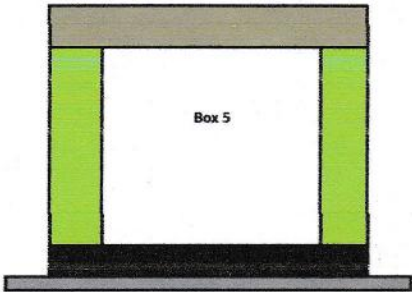

Box 5

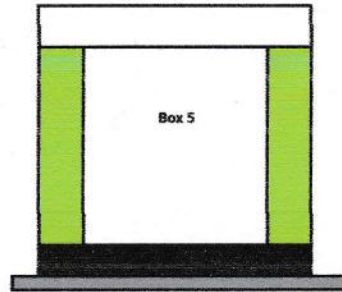

Handwritten signature

Patel Daraj-Jhalawar Highway Private Limited

Project:-Construction of 4-lane Road on NH-12 (New NH-52) from Km 299.000 to 346.540 (Design Chainage from 9.860 to 58.740) (Darah-Jhalawar-Teendhar section) in the State of Rajasthan under NHDP Phase-III on Hybrid Annuity Project(Length 46.880 Km.) -Package II

ROB at 4+158

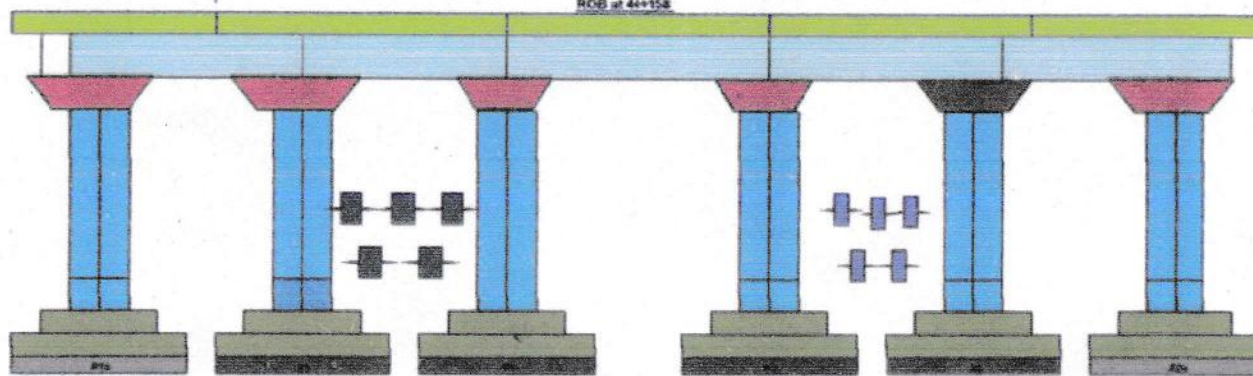

LHS

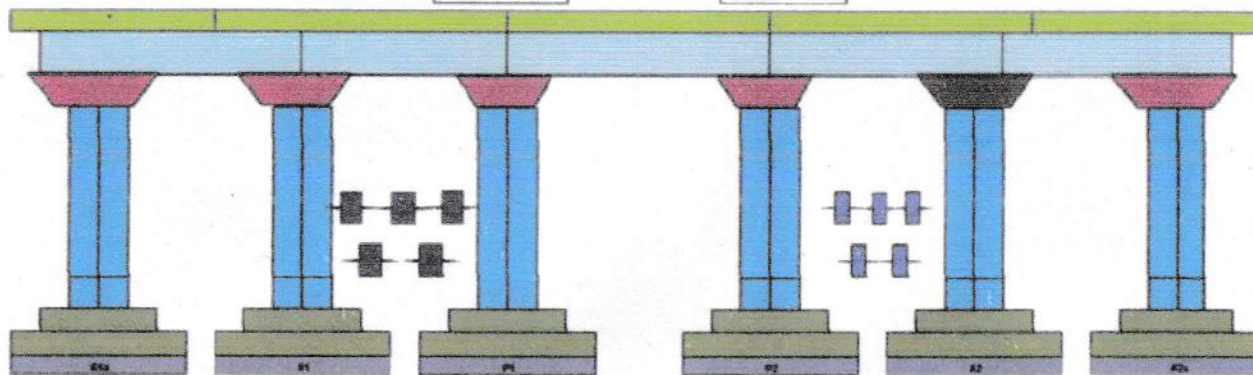
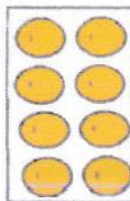
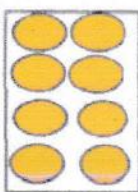

RHS

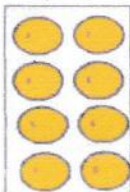
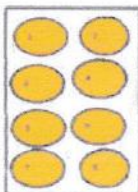

Work Summary	
Foundation:-	12/12
Pier:-	12/12
Pier Cap:-	12/12
Pile:-	32/32
Slab:-	6/6
Girder Launch:-	12/12 (Steel)

Handwritten signature

Project:-Construction of 4-lane Road on NH-12 (New NH-52) from Km 299.000 to 346.540 (Design Chainage from 9.860 to 58.740) (Darah-Jhalawar-Teendhar section) in the State of Rajasthan under NHDP Phase-III on Hybrid Annuity Project(Length 48.880 Km.) -Package II

47+580

FLY OVER + MAJOR BRIDGE(ELEVATED STRUCTURE- 47+580 TO 48+080)LHS

CRASH BARRIER
SLAB
GRINDER
BEARING
PROVIDE/
CON
LR
LR
LR
RAFT

PCC



FLY OVER + MAJOR BRIDGE(ELEVATED STRUCTURE- 47+580 TO 48+080) RHS

CRASH BARRIER
SLAB
GRINDER
BEARING
PROVIDE/
CON
LR
LR
LR
RAFT

PCC

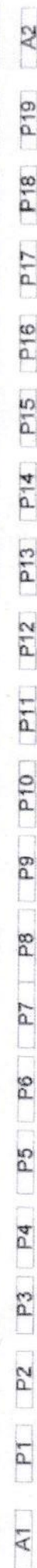

Work Summary
 Foundation:- 42/42
 Pier:- 42/42
 Pier Cap:- 42/42
 Girders:- 200/200
 Girder Launch:- 200/200



Annexure-1

Page No.		Lane	Obstruction Length (m)	Information	Photo	Remark's
n	To					
30	35+940	BHS		Land		The issue has been discussed with the land owner by concessionaire in the interest of the project and convinced him to give his consent to start the work by paying compensation from concessionaire on 01st February 2021. Issue at present resolved and work commenced from 07th feb 2021.
31			0			

Dubek Mishra
 (Dubek Mishra)
 Asst. Mgs (Billing)